# BAY PATH INSTITUTE of SPRINGFIELD MASSACHUSETTS

Class of 1929

| | |
|---|---|
| Name: | **Amedee Philip Abair** |
| Address (*Home*): | 121 East Street, Ludlow, Mass.<br>Telephone: 19-33 |
| Accomplishments: | Athletics: Baseball, Hockey, Swimming<br>Music: Plays the Guitar |
| Education:<br>(*Schools Attended*) | Ludlow High School, Ludlow, Mass., 1927<br>Bay Path Institute, Accounting-Finance Department, 1929<br>(Candidate for two-year diploma) |
| Education:<br>(*Subjects Studied Previous to Entering Bay Path*) | Commercial Subjects<br>Civics and Civil Government, 1 year<br>Economics, 1 year<br>English, 4 years<br>French, 3 years<br>History, 1 year<br>Science, 1 year<br>Mechanical Drawing, 1 year |
| Height: 5 ft. 7 in. | Weight: 170 lbs. Date of Birth: March 17, 1908 |
| Remarks: | Honor Student in High School<br>Vice President of Class in High School, 2 years |

A. Philip Abair.

| | |
|---|---|
| Name: | **John James Aliano** |
| Address (*Home*): | 66 Park Street, Bristol, Conn. |
| Accomplishments: | Athletics: Basket Ball, Football, Track |
| Education: (*Schools Attended*) | Bristol High School, Bristol, Conn., 1927<br>Bay Path Institute, Accounting-Finance Department, 1929<br>(Candidate for two-year diploma) |
| Education: (*Subjects Studied Previous to Entering Bay Path*) | Commercial Subjects, 2 years<br>Civics and Civil Government, 1 year<br>Economics, 1 year<br>English, 4 years<br>Spanish, 2 years<br>Mathematics, 1 year<br>History, 1 year<br>Science, 1 year<br>Sociology and Social Science, 1 year |
| Experience: | Stock Clerk, part time during 1½ school years |
| Height: 5 ft. 9 in. | Weight: 155 lbs. Date of Birth: Aug. 7, 1908 |
| Remarks: | Honor Student in High School<br>Member of Glee Club in High School, 2 years<br>Can Coach Athletic Teams |

[illegible] the best of luck,
Sincerely,
John J. Aliano

| | |
|---|---|
| Name: | **Edward Duane Brant** |
| Address (*Home*): | 902 Belmont Avenue, Springfield, Mass. |
| Accomplishments: | Athletics: Baseball, Basket Ball, Football, Soccer, Track<br>Music: Plays the Tenor Banjo |
| Education: (*Schools Attended*) | Hoosick Falls High School, Hoosick Falls, N. Y., 1926<br>Bay Path Institute, Accounting-Finance Department, 1929<br>(Candidate for two-year diploma) |
| Education: (*Subjects Studied Previous to Entering Bay Path*) | Civics and Civil Government, ½ year<br>English, 4 years<br>French, 3 years<br>Spanish, 2 years<br>Mathematics, 4 years<br>History, 3 years<br>Science, 3 years |
| Experience: | Office Assistant, 1 year |
| Height: 5 ft. 10 in. | Weight: 160 lbs. Date of Birth: Nov. 1, 1907 |
| Remarks: | Can Coach Athletic Teams |

| | |
|---|---|
| Name: | **Cedric Brown Bruce** |
| Address (*Home*): | 133 Massachusetts Avenue, Springfield, Mass.<br>Telephone: 3-0279 |
| Accomplishments: | Athletics: Football |
| Education:<br>(*Schools Attended*) | Burlington High School, Burlington, Vt., 1927<br>Bay Path Institute, Accounting-Finance Department, 1929<br>(Candidate for two-year diploma) |
| Education:<br>(*Subjects Studied Previous to Entering Bay Path*) | Civics and Civil Government, 1 year<br>English, 4 years<br>French, 1 year<br>Mathematics, 4 years<br>History, 4 years<br>Science, 4 years |
| Experience: | Time Clerk, 1 summer<br>Clerk, part time during 4 school years |
| Height: 5 ft. 8 in. | Weight: 150 lbs. Date of Birth: June 24, 1908 |

| | |
|---|---|
| Name: | **Joseph Philip Conlin** |
| Address (*Home*): | 224 Parker Street, Indian Orchard, Mass.<br>Telephone: Orchard 66 |
| Accomplishments: | Athletics: Skating, Swimming |
| Education:<br>(*Schools Attended*) | Springfield Evening High School, Springfield, Mass., 1923<br>Bay Path Institute, Accounting-Finance Department, 1929<br>(Candidate for two-year diploma) |
| Education:<br>(*Subjects Studied Previous to Entering Bay Path*) | Commercial Subjects, 2 years<br>Civics and Civil Government, 1 year<br>Economics, 1 year<br>English, 3 years; Elocution, 1 year<br>Latin, ½ year<br>History, 2 years<br>Science, 2 years |
| Experience: | Office Assistant, 3½ years<br>Salesman, 1 summer<br>Clerk and Cashier, 1 summer |
| Height: 5 ft. 5 in. | Weight: 132 lbs. Date of Birth: Dec. 7, 1905 |

A. F. Dorey
B. P. I.
29.

| | |
|---|---|
| Name: | **Albert Frank Dorey** |
| Address (*Home*): | South Main Street Belchertown, Mass.<br>Telephone: 39 |
| Accomplishments: | Athletics: Baseball, Basket Ball, Tennis |
| Education:<br>(*Schools Attended*) | Belchertown High School, Belchertown Mass., 1926<br>Bay Path Institute, Accounting-Finance Department, 1929<br>(Candidate for two-year diploma) |
| Education:<br>(*Subjects Studied Previous to Entering Bay Path*) | Commercial Subjects, 1 year<br>Civics and Civil Government, 1 year<br>Economics, 1 year<br>English, 4 years; Elocution, 1 year<br>Spanish, 3 years<br>Mathematics, 4 years<br>History, 4 years<br>Science, 4 years<br>Mechanical Drawing, 1 year |
| Height: 5 ft. 10 in. | Weight: 140 lbs. Date of Birth: Oct. 4, 1908 |
| Remarks: | Honor Student in High School<br>President of Athletic Association in High School, 1 year<br>President of Class in High School, 1 year<br>Can Coach Athletic Teams |

| | |
|---|---|
| Name: | **Paul Douglas** |
| Address (*Home*): | 15 Belmont Street, Westfield, Mass.<br>Telephone: 488-J |
| Accomplishments: | Athletics: Swimming |
| Education:<br>(*Schools Attended*) | St. Mary's High School, Westfield, Mass., 1927<br>Bay Path Institute, Accounting-Finance Department, 1929<br>(Candidate for two-year diploma) |
| Education:<br>(*Subjects Studied Previous to Entering Bay Path*) | English, 4 years; Elocution, 1 year<br>French, 3 years<br>Latin, 4 years<br>Mathematics, 4 years<br>History, 2 years<br>Science, 4 years |
| Height: 5 ft. 11 in. | Weight: 136 lbs. Date of Birth: July 23, 1910 |

He went down to the sea in ships

Phil Golden

| | |
|---|---|
| Name: | **Philip Stephen Golden** |
| Address (*Home*): | Washington, Conn.<br>Telephone: 81-12 |
| Accomplishments: | Athletics: Basket Ball |
| Education: (*Schools Attended*) | Washington High School, Washington Depot, Conn., 1927<br>Bay Path Institute, Accounting-Finance Department, 1929<br>(Candidate for two-year diploma) |
| Education: (*Subjects Studied Previous to Entering Bay Path*) | Commercial Subjects, 2 years<br>Civics and Civil Government, 1 year<br>Economics, 1 year<br>English, 2 years<br>Mathematics, 2 years<br>History, 2 years<br>Science, 2 years<br>Sociology and Social Science, 1 year |
| Experience: | Clerk, part time during 1 school year |
| Height: 5 ft. 11 in. | Weight: 175 lbs. Date of Birth: Nov. 15, 1910 |
| Remarks: | Honor Student in High School<br>Treasurer of Class in High School, 1 year |

Jimmy Kane

| | |
|---|---|
| Name: | **James Joseph Kane, Jr.** |
| Address (*Home*): | 12 Park Street, Palmer, Mass.<br>Telephone: 226 |
| Accomplishments: | Athletics: Basket Ball, Swimming |
| Education:<br>(*Schools Attended*) | Palmer High School, Palmer, Mass., 1927<br>Bay Path Institute, Accounting-Finance Department, 1929<br>(Candidate for two-year diploma) |
| Education:<br>(*Subjects Studied Previous to Entering Bay Path*) | Civics and Civil Government, 1 year<br>English, 4 years<br>French, 2 years<br>Latin, 2 years<br>Mathematics, 4 years<br>History, 4 years<br>Science, 1 year<br>Manual Training, 3 years<br>Mechanical Drawing, 1 year |
| Experience: | Clerk, part time during 1½ school years |
| Height: 5 ft. 10 in. | Weight: 135 lbs. Date of Birth: Dec. 4, 1909 |
| Remarks: | Honor Student in High School<br>Member of Glee Club in High School, 4 years |

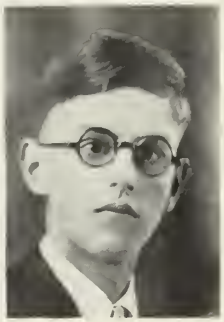

Paul Kollar

| | |
|---|---|
| Name: | **Paul Kollar, Jr.** |
| Address (*Home*): | 289 Wakelee Avenue, Stratford, Conn. |
| Accomplishments: | Athletics: Baseball |
| Education: (*Schools Attended*) | Stratford High School, Stratford, Conn., 1927<br>Bay Path Institute, Accounting-Finance Department, 1929<br>(Candidate for two-year diploma) |
| Education: (*Subjects Studied Previous to Entering Bay Path*) | Commercial Subjects, 1 year<br>Civics and Civil Government, 1½ years<br>Economics, 1 year<br>English, 4 years<br>French, 1 year; Latin, 1 year<br>Mathematics, 2 years<br>History, 4 years<br>Science, 1 year<br>Sociology and Social Science, 1 year<br>Mechanical Drawing, 2 years |
| Experience: | Clerk, 4 summers and part time during 4 school years |
| Height: 6 ft. | Weight: 129¾ lbs. Date of Birth: May 29, 1909 |
| Remarks: | Honor Student in High School |

| | |
|---|---|
| Name: | **Thomas Smith Lawson** |
| Address (*Home*): | 22 East Center Street, Rutland, Vt.<br>Telephone: 881-W |
| Accomplishments: | Athletics: Basket Ball, Football, Soccer, Track |
| Education: (*Schools Attended*) | St. Peter's Commercial School, Rutland, Vt., 1927<br>Bay Path Institute, Accounting-Finance Department, 1929<br>(Candidate for two-year diploma) |
| Education: (*Subjects Studied Previous to Entering Bay Path*) | Commercial Subjects, 3 years<br>Civics and Civil Government, 1 year<br>Economics, 1 year<br>English, 3 years<br>Mathematics, 2 years<br>History, 2 years<br>Science, 1 year |
| Experience: | Clerk, 2 summers |
| Height: 6 ft. 1½ in. | Weight: 185 lbs. Date of Birth: July 8, 1909 |

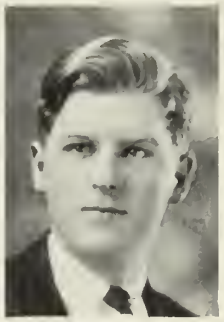

T. S. Lawson

| | |
|---|---|
| Name: | **Kempton John Lunna** |
| Address (*Home*): | Newport Center, Vt. |
| Accomplishments: | Athletics: Basket Ball, Track |
| Education: (*Schools Attended*) | Newport Center High School, Newport Center, Vt., 1927<br>Bay Path Institute, Accounting-Finance Department, 1929<br>(Candidate for two-year diploma) |
| Education: (*Subjects Studied Previous to Entering Bay Path*) | Civics and Civil Government, 1 year<br>Economics, 1 year<br>English, 4 years<br>Latin, 4 years<br>Mathematics, 4 years<br>History, 3 years<br>Science, 3 years<br>Manual Training, 1 year |
| Experience: | Clerical Assistant, part time during 3 school years |
| Height: 6 ft. | Weight: 165 lbs. Date of Birth: Dec. 29, 1908 |
| Remarks: | Honor Student in High School<br>President of Athletic Association in High School, 1 year<br>Treasurer of Class in High School, 2 years |

| | |
|---|---|
| Name: | **Edward Francis Mahanna** |
| Address (*Home*): | Church Street, Lenox, Mass.<br>Telephone: 57 |
| Education:<br>(*Schools Attended*) | Lenox High School, Lenox, Mass., 1926<br>Bay Path Institute, Accounting-Finance Department, 1929<br>(Candidate for two-year diploma) |
| Education:<br>(*Subjects Studied Previous to Entering Bay Path*) | Civics and Civil Government, 1 year<br>English, 4 years<br>French, 2 years; Latin, 4 years<br>Mathematics, 3 years<br>History, 1 year<br>Science, 1 year<br>Sociology and Social Science, 1 year |
| Experience: | Chauffeur for Hotel Garage, 2 seasons in Lenox, and 1 season in Palm Beach, Florida |
| Height: 5 ft. 6 in. | Weight: 195 lbs. Date of Birth: Mar. 14, 1908 |
| Remarks: | President of Athletic Association in High School, 1 year<br>Manager of Junior Boys' Basket Ball Team at Bay Path<br>Manager of Varsity Basket Ball at Bay Path, 1 year |

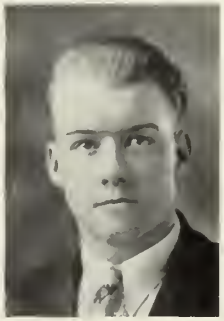

| | |
|---|---|
| Name: | **Cecil Parker Mehuron** |
| Address (*Home*): | West Rutland, Vt.<br>Telephone: Middletown Springs 6-34 |
| Accomplishments: | Athletics: Baseball |
| Education:<br>(*Schools Attended*) | West Rutland High School, West Rutland, Vt., 1927<br>Bay Path Institute, Accounting-Finance Department, 1929<br>(Candidate for two-year diploma) |
| Education:<br>(*Subjects Studied Previous to Entering Bay Path*) | Commercial Subjects<br>Civics and Civil Government, ½ year<br>English, 4 years<br>Mathematics, 2 years<br>History, 4 years |
| Height: 5 ft. 8 in. | Weight: 158 lbs. Date of Birth: Aug. 17, 1910 |
| Remarks: | Honor Student in High School |

| | |
|---|---|
| Name: | **Saul Miller** |
| Address (*Home*): | 10 Spring Street, South Norwalk, Conn.<br>Telephone: 4103-M |
| Accomplishments: | Athletics: Baseball |
| Education:<br>(*Schools Attended*) | Norwalk High School, South Norwalk, Conn., 1927<br>Bay Path Institute, Accounting-Finance Department, 1929<br>(Candidate for two-year diploma) |
| Education:<br>(*Subjects Studied Previous to Entering Bay Path*) | Commercial Subjects<br>Civics and Civil Government, ½ year<br>Economics, 1 year<br>English, 4 years<br>French, 1 year; Spanish, 2 years<br>Mathematics, 1 year<br>History, 2 years<br>Manual Training, ½ year |
| Experience: | Clerk, 1 summer and part time during 3 school years<br>Bookkeeper, part time for 10 months |
| Height: 5 ft. 9½ in. | Weight: 150 lbs. Date of Birth: Sept. 7, 1910 |

Saul Miller

| | |
|---|---|
| Name: | **Charles Felix Moreau** |
| Address (*Home*): | Main Street, Russell, Mass. |
| Accomplishments: | Athletics: Baseball, Basket Ball |
| Education: (*Schools Attended*) | Westfield High School, Westfield, Mass., 1923<br>Bay Path Institute, Accounting-Finance Department, 1929<br>(Candidate for two-year diploma) |
| Education: (*Subjects Studied Previous to Entering Bay Path*) | English, 4 years<br>French, 2 years<br>Latin, 1 year<br>Mathematics, 4 years<br>History, 2 years<br>Science, 3 years |
| Height: 5 ft. 7½ in. | Weight: 148 lbs. Date of Birth: Aug. 23, 1904 |
| Remarks: | President of Class in High School, 1 year<br>Secretary of Class in High School, 1 year<br>Treasurer of Class at Bay Path, 1 year |

C. F. Moreau

| | |
|---|---|
| Name: | **Stanley Andrew Orzolek** |
| Address (*Home*): | 13 Davis Street, Easthampton, Mass. |
| Accomplishments: | Athletics: Basket Ball, Football, Soccer, Track |
| Education: (*Schools Attended*) | Easthampton High School, Easthampton, Mass., 1926<br>Bay Path Institute, Accounting-Finance Department, 1929<br>(Candidate for two-year diploma) |
| Education: (*Subjects Studied Previous to Entering Bay Path*) | Commercial Subjects, 3 years<br>Civics and Civil Government, 1 year<br>English, 4 years<br>French, 2 years; Latin, 1 year<br>Mathematics, 1 year<br>History, 2 years<br>Science, 1 year<br>Manual Training, 3 years<br>Mechanical Drawing, 2 years |
| Experience: | Shipping Clerk, 1 year<br>Office Assistant, part time during 2 school years |
| Height: 5 ft. 10½ in. | Weight: 155 lbs. Date of Birth: Nov. 30, 1908 |
| Remarks: | Vice President of Junior Class at Bay Path, 1 year<br>Can Coach Athletic Teams |

Sincerely
Stanley A. Orzolek

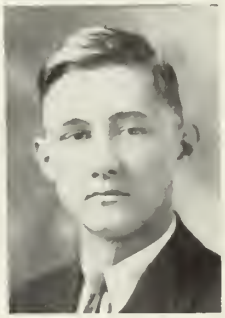

| | |
|---|---|
| Name: | **John Peter Pacosa** |
| Address (*Home*): | 10 Boylston Street, Easthampton, Mass. |
| Accomplishments: | Athletics: Soccer, Volley Ball |
| Education: (*Schools Attended*) | St. Michael's High School, Northampton, Mass., 1927<br>Bay Path Institute, Accounting-Finance Department, 1929<br>(Candidate for two-year diploma) |
| Education: (*Subjects Studied Previous to Entering Bay Path*) | Civics and Civil Government, 2 years<br>English, 4 years; Elocution, 1 year<br>French, 3 years; Latin, 4 years<br>Mathematics, 4 years<br>History, 4 years<br>Science, 4 years<br>Drawing, 4 years |
| Height: 5 ft. 10 in. | Weight: 145 lbs. Date of Birth: Oct. 12, 1910 |
| Remarks: | Honor Student in High School |

Loads of luck + success
Johnny P. Pacosa

| | |
|---|---|
| Name: | **Victor Sarat** |
| Address (*Home*): | Cross Road, Southwick, Mass. |
| Education: (*Schools Attended*) | Westfield High School, Westfield, Mass., 1926<br>Westfield High School, Post Graduate, 5 months<br>Bay Path Institute, Accounting-Finance Department, 1929<br>(Candidate for two-year diploma) |
| Education: (*Subjects Studied Previous to Entering Bay Path*) | Civics and Civil Government, 1 year<br>Economics, 1 year<br>English, 4 years<br>French, 2 years<br>Latin, 4 years<br>Mathematics, 4 years<br>History, 1 year<br>Science, 5 months |
| Height: 5 ft. 8 in. | Weight: 138 lbs. Date of Birth: April 20, 1908 |
| Remarks: | Member of Public Speaking Club at Bay Path, 1 year |

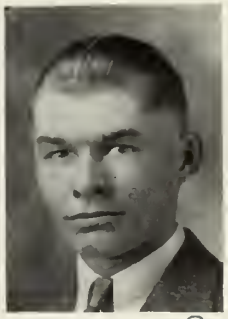

Victor Sarat

| | |
|---|---|
| Name: | **Robert Sidney Spencer** |
| Address (*Home*): | Townsend Street, West Groton, Mass. |
| Education: (*Schools Attended*) | Templeton High School, Baldwinville, Mass., 1927<br>Bay Path Institute, Accounting-Finance Department, 1929<br>(Candidate for two-year diploma) |
| Education: (*Subjects Studied Previous to Entering Bay Path*) | Commercial Subjects<br>Civics and Civil Government, 1 year<br>Economics, 1 year<br>English, 4 years<br>French, 1 year<br>History, 1 year<br>Science, 2 years |
| Height: 6 ft. | Weight: 158 lbs. Date of Birth: Oct. 19, 1909 |
| Remarks: | President of Class in High School, 2 years<br>President of Athletic Association in High School, 1 year<br>Member of Public Speaking Club at Bay Path, 1 year |

| | |
|---|---|
| Name: | **Gordon Rockwood Stone** |
| Address (*Home*): | 45 Front Street, Ashland, Mass.<br>Telephone: Framingham, 1797-W |
| Accomplishments: | Athletics: Baseball, Basket Ball, Football |
| Education:<br>(*Schools Attended*) | Ashland High School, Ashland, Mass., 1926<br>Mount Hermon School, Mount Hermon, Mass., 1 year<br>Bay Path Institute, Accounting-Finance Department, 1929<br>(Candidate for two-year diploma) |
| Education:<br>(*Subjects Studied Previous to Entering Bay Path*) | Commercial Subjects<br>Civics and Civil Government, 1 year<br>Economics, 1 year<br>English, 5 years<br>French, 1 year<br>Mathematics, 2 years<br>History, 1 year<br>Science, 2 years<br>Mechanical Drawing, 1 year<br>Biblical Literature, 1 year |
| Height: 5 ft. 8 in. | Weight: 143 lbs. Date of Birth: Sept. 12, 1908 |
| Remarks: | Member of Glee Club at Bay Path, 1 year<br>Can Coach Athletic Teams |

Sincerely
Gordon R. Stone

| | |
|---|---|
| Name: | **Malcolm Dean Williams** |
| Address (*Home*): | Chester, Vt. |
| Accomplishments: | Athletics: Baseball, Basket Ball |
| Education: (*Schools Attended*) | Chester High School, Chester, Vt., 1926<br>Mount Hermon School, Mount Hermon, Mass., 1 year<br>Bay Path Institute, Accounting-Finance Department, 1929<br>(Candidate for two-year diploma) |
| Education: (*Subjects Studied Previous to Entering Bay Path*) | Civics and Civil Government, 1 year<br>Economics, 1 year<br>English, 5 years<br>French, 3 years; Latin, 2 years<br>Mathematics, 4 years<br>History, 4 years<br>Science, 3 years |
| Experience: | Clerk, 3 summers and part time during 4 school years<br>Office Assistant, part time during 1 school year |
| Height: 5 ft. 11 in. | Weight: 140 lbs. Date of Birth: Dec. 24, 1908 |
| Remarks: | President of Class in High School, 1 year<br>President of Boys' Athletic Association in High School, 1 year |

| | |
|---|---|
| Name: | **William Alfred Bradley** |
| Address (*Home*): | 35 Graves Street, South Deerfield, Mass.<br>Telephone: 130 |
| Accomplishments: | Athletics: Basket Ball |
| Education:<br>(*Schools Attended*) | Deerfield High School, South Deerfield, Mass., 1927<br>Bay Path Institute, Business Administration Department, 1929<br>(Candidate for two-year diploma) |
| Education:<br>(*Subjects Studied Previous to Entering Bay Path*) | Commercial Subjects, 2 years<br>English, 4 years<br>Latin, 1 year<br>Mathematics, 1 year<br>History, 2 years |
| Experience: | Clerk, 1 summer and part time during 2 school years |
| Height: 5 ft. 8 in. | Weight: 153 lbs. Date of Birth: Dec. 25, 1909 |
| Remarks: | Vice President of Class in High School, 1 year<br>Editorial Staff of High School paper, 2 years |

Sincerely,
W. A. Bradley.

| | |
|---|---|
| Name: | **Frank Edwin Celusniak** |
| Address (*Home*): | 83 Parsons Street, Easthampton, Mass.<br>Telephone: 732 |
| Accomplishments: | Athletics: Football, Soccer |
| Education:<br>(*Schools Attended*) | Easthampton High School, Easthampton, Mass., 1927<br>Bay Path Institute, Business Administration Department, 1929<br>(Candidate for two-year diploma) |
| Education:<br>(*Subjects Studied Previous to Entering Bay Path*) | Commercial Subjects, 2 years<br>Civics and Civil Government, 1 year<br>English, 4 years<br>French, 2 years<br>History, 2 years<br>Science, 1 year<br>Mechanical Drawing, 2 years |

Height: 5 ft. 7¾ in. Weight: 162 lbs. Date of Birth: Jan. 8, 1910

Sincerely,
F. E. Celusniak

| | |
|---|---|
| Name: | **William Joseph Connor** |
| Address (*Home*): | Windsor, Conn.<br>Telephone: 126-5 |
| Accomplishments: | Athletics: Basket Ball |
| Education: (*Schools Attended*) | Windsor High School, Windsor, Conn., 1927<br>Bay Path Institute, Business Administration Department, 1929<br>(Candidate for two-year diploma) |
| Education: (*Subjects Studied Previous to Entering Bay Path*) | Commercial Subjects<br>Economics, 1 year<br>English, 4 years<br>Mathematics, 3 years<br>Science, 2 years |
| Experience: | Clerk, part time during 2 school years |
| Height: 5 ft. 7 in. | Weight: 135 lbs. Date of Birth: Nov. 11, 1909 |
| Remarks: | Captain of Junior Boys' Basket Ball Team at Bay Path<br>Member of Glee Club in High School, 4 years |

W J Connor.

Clifton S. Long.

| | |
|---|---|
| Name: | **Clifton Sanborn Long** |
| Address (*Home*): | 26 Woodmont Street, Portland, Me. |
| Accomplishments: | Music: Sings, Plays the Piano |
| Education: (*Schools Attended*) | Deering High School, Portland, Me., 1926<br>New England Conservatory of Music, Boston, Mass., 1 year<br>Bay Path Institute, Business Administration Department, 1929<br>(Candidate for two-year diploma) |
| Education: (*Subjects Studied Previous to Entering Bay Path*) | Civics and Civil Government, 1 year<br>English, 5 years<br>Latin, 1 year<br>Mathematics, 4 years<br>History, 3 years<br>Psychology, 1 year<br>Sociology and Social Science, 1 year<br>Mechanical Drawing, 1 year |
| Height: 5 ft. 8 in. | Weight: 130 lbs. Date of Birth: June 26, 1907 |
| Remarks: | Member of Glee Club at Bay Path, 1 year |

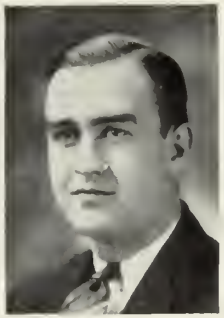

| | |
|---|---|
| Name: | **Philip Eugene Palisoul** |
| Address (*Home*): | 163 Bristol Street, Springfield, Mass.<br>Telephone: 3-9270 |
| Accomplishments: | Athletics: Baseball, Basket Ball, Football |
| Education:<br>(*Schools Attended*) | Manchester High School, Manchester, N. H., 1926<br>Junior College, Springfield, Mass., 1 year<br>Bay Path Institute, Business Administration Department, 1929<br>(Candidate for two-year diploma) |
| Education:<br>(*Subjects Studied Previous to Entering Bay Path*) | Commercial Subjects, 1 year<br>Economics, 1 year<br>English, 5 years; Elocution, 2 years<br>French, 2 years; Latin, 2 years<br>Mathematics, 2 years<br>History, 2 years<br>Science, 4 years<br>Mechanical Drawing, 1 year |
| Experience: | Clerk, part time during 1 school year |
| Height: 5 ft. 10¾ in. | Weight: 175 lbs. Date of Birth: July 1, 1908 |
| Remarks: | Can Coach Athletic Teams |

| | |
|---|---|
| Name: | **James Martin Perry** |
| Address (*Home*): | 37 Spaulding Street, Barre, Vt.<br>Telephone: 4-X |
| Education:<br>(*Schools Attended*) | Spaulding High School, Barre, Vt., 1925<br>Norwich University, Northfield, Vt., 1 year<br>Bay Path Institute, Business Administration Department, 1929<br>(Candidate for two-year diploma) |
| Education:<br>(*Subjects Studied Previous to Entering Bay Path*) | Civics and Civil Government, 1 year<br>English, 5 years<br>French, 4 years; Latin, 2 years<br>Mathematics, 5 years<br>History, 3 years<br>Science, 5 years |
| Height: 6 ft. | Weight: 155 lbs. Date of Birth: Nov. 17, 1907 |
| Remarks: | Secretary of Class in High School, 1 year |

| | |
|---|---|
| Name: | **Simon Stanley Pryzby** |
| Address (*Home*): | 134 Hope Street, Greenfield, Mass. |
| Education: (*Schools Attended*) | Greenfield High School, Greenfield, Mass., 1926<br>Bay Path Institute, Business Administration Department, 1928½<br>(Candidate for two-year diploma) |
| Education: (*Subjects Studied Previous to Entering Bay Path*) | Commercial Subjects, 2 years<br>Civics and Civil Government, ½ year<br>Economics, ½ year<br>English, 4 years<br>French, 2 years<br>Mathematics, 1 year<br>History, ½ year<br>Science, 1 year<br>Manual Training, 1 year |
| Experience: | Clerk, part time during 4 school years |
| Height: 5 ft. 1 in. | Weight: 120 lbs. Date of Birth: Aug. 7, 1906 |

| | |
|---|---|
| Name: | **Milton John Strehle** |
| Address (*Home*): | 10 Park Street, Turners Falls, Mass.<br>Telephone: 327-2 |
| Accomplishments: | Athletics: Football, Tennis<br>Music: Plays the Violin |
| Education:<br>(*Schools Attended*) | Turners Falls High School, Turners Falls, Mass., 1927<br>Bay Path Institute, Business Administration Department, 1929<br>(Candidate for two-year diploma) |
| Education:<br>(*Subjects Studied Previous to Entering Bay Path*) | Civics and Civil Government, 1 year<br>English, 4 years; Elocution, 1 year<br>French, 3 years; Latin, 1 year<br>Mathematics, 4 years<br>History, 1 year<br>Science, 4 years<br>Mechanical Drawing, 1 year |
| Experience: | Clerk, part time during 1 school year |
| Height: 5 ft. 11 in. | Weight: 205 lbs. Date of Birth: May 12, 1909 |
| Remarks: | Editorial Staff of High School paper, 1 year<br>Treasurer of Science Club in High School, 1 year<br>Vice President of Class at Bay Path, 1 year<br>Editorial Staff of Bay Path "Signboard," 1 year |

Sincerely,

Milton J. Strehle

| | |
|---|---|
| Name: | **Francis Girard Warren** |
| Address (*Home*): | 219 North Main Street, South Deerfield, Mass. |
| Accomplishments: | Athletics: Baseball, Basket Ball, Football, Swimming |
| Education: (*Schools Attended*) | Deerfield High School, South Deerfield, Mass., 1927<br>Bay Path Institute, Business Administration Department, 1929<br>(Candidate for two-year diploma) |
| Education: (*Subjects Studied Previous to Entering Bay Path*) | Commercial Subjects, 2 years<br>English, 4 years<br>French, 3 years<br>Latin, 1 year<br>Mathematics, 1 year<br>History, 2 years<br>Science, 3 years<br>Manual Training, 1 year |

Best Wishes
Francis Warren

Height: 5 ft. 10 in. Weight: 140 lbs. Date of Birth: Oct. 4, 1909

Carolyn

| | |
|---|---|
| Name: | **Carolyn Frances Avery** |
| Address (*Home*): | 15 Dickinson Street, Greenfield, Mass.<br>Telephone: 1013-M |
| Accomplishments: | Athletics: Basket Ball |
| Education:<br>(*Schools Attended*) | Greenfield High School, Greenfield, Mass., 1927<br>Bay Path Institute, Secretarial Training Department, 1929<br>(Candidate for two-year diploma) |
| Education:<br>(*Subjects Studied Previous to Entering Bay Path*) | Civics and Civil Government, 1 year<br>English, 4 years; Elocution, 1 year<br>French, 3 years; Latin, 2 years<br>Mathematics, 4 years<br>History, 1 year<br>Science, 2 years<br>Domestic Science and Arts, 1 year |
| Height: 5 ft. 2 in. | Weight: 98 lbs. Date of Birth: Nov. 1, 1908 |
| Remarks: | Vice President of Class in High School, 1 year<br>Secretary of Class in High School, 1 year<br>Vice President of Student Council in High School, 1 year<br>Member of Dramatic Club at Bay Path, 1 year |

| | |
|---|---|
| Name: | **Alena Dorothy Blodgett** |
| Address (*Home*): | Wells River, Vt.<br>Telephone: 71-14 |
| Education:<br>(*Schools Attended*) | Woodsville High School, Woodsville, N. H., 1927<br>Bay Path Institute, Secretarial Training Department, 1929<br>(Candidate for two-year diploma) |
| Education:<br>(*Subjects Studied Previous to Entering Bay Path*) | Commercial Subjects, 2 years<br>Economics, 1 year<br>English, 4 years<br>French, 2 years<br>Latin, 1 year<br>Mathematics, 2 years<br>History, 2 years<br>Science, 2 years |
| Height: 4 ft. 11 in. | Weight: 108 lbs. Date of Birth: June 25, 1909 |

A little Vermonter wishing you success in your chosen Profession Sincerely Alena

| | |
|---|---|
| Name: | **Alice Ruth Brazos** |
| Address (*Home*): | 84 High Street, Middletown, Conn.<br>Telephone: 148-R |
| Accomplishments: | Athletics: Basket Ball<br>Music: Plays the Piano |
| Education:<br>(*Schools Attended*) | Middletown High School, Middletown, Conn., 1927<br>Bay Path Institute, Secretarial Training Department, 1929<br>(Candidate for two-year diploma) |
| Education:<br>(*Subjects Studied Previous to Entering Bay Path*) | Civics and Civil Government, ½ year<br>English, 4 years<br>French, 2 years; Latin, 4 years<br>Mathematics, 3 years<br>History, 2 years<br>Science, 1 year |
| Height: 5 ft. 7 in. | Weight: 126 lbs. Date of Birth: Mar. 16, 1910 |

Sincerely
Ruth Brazos

| | |
|---|---|
| Name: | **Evelyn Laura Briggs** |
| Address (*Home*): | North Hatfield, Mass. |
| Accomplishments: | Athletics: Basket Ball, Swimming<br>Music: Plays the Piano |
| Education: (*Schools Attended*) | Northampton High School, Northampton, Mass., 1927<br>Bay Path Institute, Secretarial Training Department, 1929<br>(Candidate for two-year diploma) |
| Education: (*Subjects Studied Previous to Entering Bay Path*) | English, 4 years<br>French, 3 years<br>Latin, 3 years<br>Mathematics, 3 years<br>History, 2 years<br>Science, 2 years |
| Height: 5 ft. 7 in. | Weight: 123 lbs. Date of Birth: Dec. 9, 1909 |

| | |
|---|---|
| Name: | **Nathalie Mae Carr** |
| Address (*Home*): | Lyndonville, Vt.<br>Telephone: 169-3 |
| Accomplishments: | Athletics: Basket Ball |
| Education:<br>(*Schools Attended*) | Lyndon Institute, Lyndon Center, Vt., 1927<br>Bay Path Institute, Secretarial Training Department, 1929<br>(Candidate for two-year diploma) |
| Education:<br>(*Subjects Studied Previous to Entering Bay Path*) | Commercial Subjects<br>English, 4 years<br>French, ½ year<br>Mathematics, 4 years<br>History, 2 years<br>Science, 1 year<br>Domestic Science and Arts, 2½ years<br>Public Speaking and Debating, 3 years |
| Height: 5 ft. 6 in. | Weight: 150 lbs. Date of Birth: Oct. 21, 1907 |
| Remarks: | Holds Teachers' Certificates in Gregg Shorthand and Palmer Penmanship<br>Honor Student in Gregg Shorthand<br>Member of Glee Club in High School, 1 year<br>Editorial Staff of Bay Path "Signboard," 1 year |

| | |
|---|---|
| Name: | **Lucy Edith Ellsworth** |
| Address (*Home*): | 1043 Hampden Street, Holyoke, Mass.<br>Telephone: 843-J |
| Accomplishments: | Music: Plays the Piano |
| Education:<br>(*Schools Attended*) | Holyoke High School, Holyoke, Mass., 1926<br>Holyoke High School, Post Graduate, 1 year<br>Bay Path Institute, Secretarial Training Department, 1929<br>(Candidate for two-year diploma) |
| Education:<br>(*Subjects Studied Previous to Entering Bay Path*) | English, 4 years<br>French, 4 years; Latin, 4 years<br>Mathematics, 3 years<br>History, 2 years |
| Experience: | Clerk, 3 summers and Saturdays during 3 school years |
| Height: 5 ft. 7 in. | Weight: 128 lbs. Date of Birth: Sept. 26, 1909 |
| Remarks: | Honor Student in High School |

Lucy Ellsworth

Best wishes

| | |
|---|---|
| Name: | **Irene Huhta** |
| Address (*Home*): | Union Street, Enfield, N. H. |
| Accomplishments: | Music: Plays the Piano |
| Education: (*Schools Attended*) | Enfield High School, Enfield, N. H., 1927<br>Bay Path Institute, Secretarial Training Department, 1929<br>(Candidate for two-year diploma) |
| Education: (*Subjects Studied Previous to Entering Bay Path*) | Commercial Subjects, 2 years<br>Economics, 1 year<br>English, 4 years<br>French, 3 years<br>Mathematics, 2 years<br>History, 2 years<br>Science, 1 year<br>Domestic Science and Arts, 2 years |
| Height: 5 ft. 3 in. | Weight: 138 lbs. Date of Birth: Aug. 26, 1908 |
| Remarks: | Honor Student in High School<br>Secretary-Treasurer of Class in High School, 1 year |

Sincerely
Irene

| | |
|---|---|
| Name: | **Meryle Elizabeth Judson** |
| Address (*Home*): | Woodbury, Conn.<br>Telephone: 38-4 |
| Accomplishments: | Athletics: Basket Ball, Skating, Swimming, Tennis<br>Music: Plays the Piano |
| Education: (*Schools Attended*) | Woodbury High School, Woodbury, Conn., 1926<br>Bay Path Institute, Secretarial Training Department, 1928½<br>(Candidate for two-year diploma) |
| Education: (*Subjects Studied Previous to Entering Bay Path*) | Civics and Civil Government, 1 year<br>English, 4 years<br>French, 3 years; Latin, 4 years<br>Mathematics, 2 years<br>History, 2 years<br>Science, 1 year |
| Height: 5 ft. 5 in. | Weight: 125 lbs. Date of Birth: July 2, 1909 |
| Remarks: | Secretary of Class in High School, 1 year<br>Manager of Girls' Basket Ball Team in High School, 1 year<br>President of Athletic Association in High School, 1 year |

| | |
|---|---|
| Name: | **Thomas Clifton McGough** |
| Address (*Home*): | 30 Clinton Avenue, Holyoke, Mass.<br>Telephone: 2123-M |
| Accomplishments: | Athletics: Baseball, Basket Ball, Football, Swimming |
| Education:<br>(*Schools Attended*) | Holyoke High School, Holyoke, Mass., 1927<br>Bay Path Institute, Secretarial Training Department, 1929<br>(Candidate for two-year diploma) |
| Education:<br>(*Subjects Studied Previous to Entering Bay Path*) | English, 4 years<br>French, 2 years; Latin, 2 years<br>Mathematics, 2 years<br>History, 2 years<br>Science, 2 years<br>Manual Training, 3 years<br>Commercial Geography, 1 year |
| Height: 5 ft. 8½ in. | Weight: 140 lbs. Date of Birth: Jan. 10, 1911 |
| Remarks: | Member of Glee Club at Bay Path, 1 year |

| | |
|---|---|
| Name: | **Newton Richardson Moore** |
| Address (*Home*): | 126 Forest Park Avenue, Springfield, Mass.<br>Telephone: 3-8190 |
| Accomplishments: | Music: Plays the Piano |
| Education:<br>(*Schools Attended*) | Central High School, Springfield, Mass., 1927<br>Bay Path Institute, Secretarial Training Department, 1929<br>(Candidate for two-year diploma) |
| Education:<br>(*Subjects Studied Previous to Entering Bay Path*) | Economics, ½ year<br>English, 3 years<br>French, 1 year; Latin, 3 years<br>Mathematics, 2½ years<br>History, 1 year<br>Science, ½ year<br>Sociology and Social Science, ½ year |
| Height: 5 ft. 11 in. | Weight: 135 lbs. Date of Birth: May 1, 1910 |

| | |
|---|---|
| Name: | **Hazel Jane Norris** |
| Address (*Home*): | 99 Church Street, West Haven, Conn.<br>Telephone: 1878 |
| Accomplishments: | Music: Plays the Piano |
| Education:<br>(*Schools Attended*) | West Haven High School, West Haven, Conn., 1927<br>Bay Path Institute, Secretarial Training Department, 1929<br>(Candidate for two-year diploma) |
| Education:<br>(*Subjects Studied Previous to Entering Bay Path*) | Civics and Civil Government, 1 year<br>English, 4 years<br>French, 3 years<br>Latin, 3 years<br>Mathematics, 3 years<br>History, 2 years<br>Science, 1 year |
| Experience: | Clerical Assistant, 2 summers |
| Height: 5 ft. 1½ in. | Weight: 124 lbs. Date of Birth: Dec. 27, 1908 |
| Remarks: | Honor Student in High School<br>Treasurer of Class in High School, 1 year |

Best wishes for future success.

Hazel J. Norris

| | |
|---|---|
| Name: | **Henry Allen Osgood** |
| Address (*Home*): | West Worthington, Mass.<br>Telephone: 12-11 |
| Education:<br>(*Schools Attended*) | Huntington High School, Huntington, Mass., 1927<br>Bay Path Institute, Secretarial Training Department, 1929<br>(Candidate for two-year diploma) |
| Education:<br>(*Subjects Studied Previous to Entering Bay Path*) | Commercial Subjects<br>Civics and Civil Government, 1 year<br>English, 4 years<br>French, 1 year<br>Mathematics, 1 year<br>History, 2 years<br>Science, 1 year |
| Height: 5 ft. 8 in. | Weight: 128 lbs. Date of Birth: July 30, 1911 |
| Remarks: | Honor Student in High School<br>Treasurer of Class in High School, 1 year |

Henry A Osgood

| | |
|---|---|
| Name: | **Ruth Harris Robbins** |
| Address (*Home*): | 110 Main Street, Rocky Hill, Conn.<br>Telephone: 9-1347-J |
| Education:<br>(*Schools Attended*) | Middletown High School, Middletown, Conn., 1927<br>Bay Path Institute, Secretarial Training Department, 1929<br>(Candidate for two-year diploma) |
| Education:<br>(*Subjects Studied Previous to Entering Bay Path*) | Commercial Subjects<br>Civics and Civil Government, 1½ years<br>English, 4 years<br>French, 2 years<br>Latin, 2 years<br>History, ½ year |
| Height: 5 ft. 3½ in. | Weight: 120 lbs. Date of Birth: April 28, 1908 |
| Remarks: | Honor Student in High School |

Ruth H. Robbins

| | |
|---|---|
| Name: | **Rita Agnes Tobin** |
| Address (*Home*): | 320 Central Street, Springfield, Mass. |
| Accomplishments: | Athletics: Basket Ball, Hockey, Swimming, Volley Ball |
| Education: (*Schools Attended*) | Cathedral High School, Springfield, Mass., 1927<br>Bay Path Institute, Secretarial Training Department, 1929<br>(Candidate for two-year diploma) |
| Education: (*Subjects Studied Previous to Entering Bay Path*) | Civics and Civil Government, 1 year<br>Economics, 1 year<br>English, 4 years<br>French, 4 years; Latin, 4 years<br>Greek, ½ year<br>Mathematics, 4 years<br>History, 2 years<br>Science, 4 years |
| Height: 5 ft. 5½ in. | Weight: 116 lbs. Date of Birth: Dec. 23, 1908 |
| Remarks: | Holds Teachers' Certificates in Gregg Shorthand and Palmer Penmanship<br>Member of Glee Club in High School, 1 year<br>Member of Debating Club in High School, 2 years<br>Captain, Girls' Basket Ball Team in High School, 2 years<br>Member of Dramatic Club at Bay Path, 1 year |

| | |
|---|---|
| Name: | **LeRoy Richard Wheeler** |
| Address (*Home*): | 13 Hayes Avenue, Greenfield, Mass.<br>Telephone: 2107-W |
| Education:<br>(*Schools Attended*) | Greenfield High School, Greenfield, Mass., 1925<br>Bay Path Institute, Secretarial Training Department, 1929<br>(Candidate for two-year diploma) |
| Education:<br>(*Subjects Studied Previous to Entering Bay Path*) | Commercial Subjects, 2 years<br>Civics and Civil Government, 1 year<br>English, 4 years; Elocution, ½ year<br>Latin, 2 years; Spanish, 3 years<br>Mathematics, 2 years<br>History, 2 years |
| Experience: | Clerk, 2 years |
| Height: 5 ft. 10 in. | Weight: 135 lbs. Date of Birth: Dec. 26, 1905 |
| Remarks: | Treasurer of Class in High School, 2 years |

Well, Louisa I hope I didn't bother you to much in the Junior year

LeRoy R. Wheeler

| | |
|---|---|
| Name: | **Loretta Claire Whiting** |
| Address (*Home*): | 28 Manchester Terrace, Springfield, Mass.<br>Telephone: 3-2796 |
| Accomplishments: | Music: Plays the Piano |
| Education:<br>(*Schools Attended*) | Central High School, Springfield, Mass., 1927<br>Bay Path Institute, Secretarial Training Department, 1929<br>(Candidate for two-year diploma) |
| Education:<br>(*Subjects Studied Previous to Entering Bay Path*) | English, 3 years; Elocution, 1 year<br>French, 3 years; Latin, 2 years<br>Mathematics, ½ year<br>History, 2 years<br>Science, 2 years<br>Domestic Science and Arts, 1 year<br>Sociology and Social Science, ½ year |
| Height: 5 ft. 4 in. | Weight: 120 lbs. Date of Birth: Aug. 13, 1910 |
| Remarks: | Honor Student in High School<br>President of French Club in High School, 1 year<br>Secretary of Class at Bay Path, 1 year |

| | |
|---|---|
| Name: | **Vincent Francis Woods** |
| Address (*Home*): | 6 East Green Street, Easthampton, Mass.<br>Telephone: 252-J |
| Accomplishments: | Athletics: Baseball, Basket Ball, Football |
| Education:<br>(*Schools Attended*) | Easthampton High School, Easthampton, Mass., 1927<br>Bay Path Institute, Secretarial Training Department, 1929<br>(Candidate for two-year diploma) |
| Education:<br>(*Subjects Studied Previous to Entering Bay Path*) | Commercial Subjects<br>Civics and Civil Government, 1 year<br>English, 4 years<br>French, 2 years<br>History, 2 years<br>Science, 1 year |
| Height: 6 ft. 4 in. | Weight: 175 lbs. Date of Birth: Dec. 16, 1910 |
| Remarks: | Vice President of Bay Path Massachusetts Club, 1 year<br>Member of Public Speaking Club at Bay Path, 1 year |

| | |
|---|---|
| Name: | **Gordon Estey Hoyt Anderson** |
| Address (*Home*): | 83 Benham Street, Torrington, Conn.<br>Telephone: 401-13 |
| Accomplishments: | Athletics: Skating, Swimming<br>Music: Plays the Piano |
| Education:<br>(*Schools Attended*) | Torrington High School, Torrington, Conn., 1927<br>Bay Path Institute, Normal Commercial Department, 1929<br>(Course includes both Gregg and Pitmanic systems of Shorthand)<br>(Candidate for two-year diploma) |
| Education:<br>(*Subjects Studied Previous to Entering Bay Path*) | Commercial Subjects<br>Civics and Civil Government, 2 years<br>Economics, 1 year<br>English, 4 years<br>Spanish, 1 year<br>Mathematics, 1 year<br>History, 3 years<br>Science, 2 years<br>Sociology and Social Science, 1 year |
| Height: 5 ft. 7 in. | Weight: 175 lbs. Date of Birth: June 2, 1908 |
| Remarks: | Holds Teachers' Certificates in Gregg Shorthand and Palmer Penmanship |

Sincerely
Gordon E. H. Anderson

Will you ever
forget those trips
to Hartford and the
bus rides. Believe
me, our hearts were in
our mouths until they
past out the easy tests.
The suspense was great
as were the test returns.
Wish you luck in whatever
you do. A friend & classmate
Goodm

| | |
|---|---|
| Name: | **Mildred Elese Atwell** |
| Address (*Home*): | Durham, Conn.<br>Telephone: 978-13 (Neighbor) |
| Accomplishments: | Athletics: Skiing, Volley Ball<br>Music: Plays the Piano |
| Education:<br>(*Schools Attended*) | Durham High School, Durham, Conn., 1927<br>Bay Path Institute, Normal Commercial Department, 1929<br>(Course includes both Gregg and Pitmanic systems of Shorthand)<br>(Candidate for two-year diploma) |
| Education:<br>(*Subjects Studied Previous to Entering Bay Path*) | Commercial Subjects<br>English, 4 years<br>French, 3 years<br>Mathematics, 1 year<br>History, 2 years<br>Science, 2 years |
| Height: 5 ft. 3 in. | Weight: 133 lbs. Date of Birth: Jan. 27, 1909 |
| Remarks: | Holds Teachers' Certificates in Gregg Shorthand and Palmer Penmanship<br>Honor Student in Gregg Shorthand<br>Salutatorian of Class in High School<br>Secretary-Treasurer of Class in High School, 1 year<br>Member of Bay Path Glee Club, 1 year |

Mildred

I think of and
methods I use
when you get
lonesome for
B. P. I.
But of course
Sincerely,
Mildred.

| | |
|---|---|
| Name: | **Barbara Turner Baldwin** |
| Address (*Home*): | Farm Hill Road, Middletown, Conn.<br>Telephone: 1056 |
| Accomplishments: | Athletics: Swimming<br>Music: Plays the Piano |
| Education: (*Schools Attended*) | Middletown High School, Middletown, Conn., 1927<br>Bay Path Institute, Normal Commercial Department, 1929<br>(Course includes both Gregg and Pitmanic systems of Shorthand)<br>(Candidate for two-year diploma) |
| Education: (*Subjects Studied Previous to Entering Bay Path*) | Commercial Subjects, 2 years<br>Civics and Civil Government, ½ year<br>English, 4 years; Elocution, 2 years<br>French, 2 years; Latin, 2 years<br>Mathematics, 2 years<br>History, 1½ years Science, 2 years |
| Experience: | Office Assistant, part time during four school years |
| Height: 5 ft. 6 in. | Weight: 120 lbs. Date of Birth: May 31, 1910 |
| Remarks: | Holds Teachers' Certificates in Gregg Shorthand and Palmer Penmanship<br>Honor Student in Gregg Shorthand<br>Honor Student in High School<br>Member of Commercial Club in High School, 2 years<br>Secretary of Commercial Club in High School, 1 year<br>Member of Bay Path Dramatic Club, 1 year<br>Manager of Junior Girls' Basket Ball Team at Bay Path, 1 year |

| | |
|---|---|
| Name: | **Flavia Elvira Bartalena** |
| Address (*Home*): | 27 Hopkins Street, Rutland, Vt.<br>Telephone: 1474-R |
| Accomplishments: | Athletics: Basket Ball, Skating, Swimming, Tennis |
| Education:<br>(*Schools Attended*) | Rutland High School, Rutland, Vt., 1927<br>Bay Path Institute, Normal Commercial Department, 1929<br>(Course includes both Gregg and Pitmanic systems of Shorthand)<br>(Candidate for two-year diploma) |
| Education:<br>(*Subjects Studied Previous to Entering Bay Path*) | Civics and Civil Government, 1 year<br>English, 4 years; Elocution, 4 years<br>French, 3 years; Latin, 2 years<br>Mathematics, 1 year<br>History, 2 years<br>Science, 1 year<br>Domestic Science and Arts, 1 year<br>Commercial Arithmetic, 1 year<br>Typewriting, 2 years |
| Experience: | Clerical Assistant, part time during 2 school years<br>Cashier, part time during 1 school year |
| Height: 5 ft. 2 in. | Weight: 125 lbs. Date of Birth: March 21, 1909 |
| Remarks: | Holds Teachers' Certificates in Gregg Shorthand and Palmer Penmanship<br>Member of Chorus in High School, 2 years |

Sincerely
Flavia

Dear Louisa,

At last, I am writing in your book.

I can't wait for the day we will be "reunited" again in our New York apartment, my!

Just two more days and then you will be home think of the "dumbell" that is still taking dictation.

Well, old dear wish you all the success in the world and then some.

Don't eat too much at the "banquet". Love

Flavia

| | |
|---|---|
| Name: | **Alice Florence Berchtold** |
| Address (*Home*): | 93 Greenwood Street, New Haven, Conn.<br>Telephone: Pioneer 8187 |
| Accomplishments: | Athletics: Basket Ball, Swimming, Tennis<br>Music: Plays the Piano |
| Education:<br>(*Schools Attended*) | Commercial High School, New Haven, Conn., 1927<br>Bay Path Institute, Normal Commercial Department, 1929<br>partment, 1929<br>(Course includes both Gregg and Pitmanic systems of Shorthand)<br>(Candidate for two-year diploma) |
| Education:<br>(*Subjects Studied Previous to Entering Bay Path*) | Commercial Subjects<br>Civics and Civil Government, 1 year<br>English, 4 years; Elocution, 2 years<br>Spanish, 2 years<br>Science, 2 years |
| Experience: | Clerk, part time during 1 school year |
| Height: 5 ft. 6 in. | Weight: 130 lbs. Date of Birth: July 10, 1909 |
| Remarks: | Holds Teachers' Certificates in Gregg Shorthand and Palmer Penmanship<br>Editorial Staff of High School paper, 2 years |

Sincerely,
Alice.
(My face isn't always dirty like the picture!)

Dear Louisa,

There are but three more days left, & what a relief it will be when the 27th is over.

We will have a number of "remembers", & when you think of them I hope you will at least have a few laughs!

Don't forget our Prom & all the excitement of the night & "Isadore".

Tonight's news of the marriage is the latest, so don't forget to come down & see the children.

Lovingly,
Alice

| | |
|---|---|
| Name: | **Eleanor Theresa Brandes** |
| Address (*Home*): | Great Barrington, Mass.<br>Telephone: 166-24 |
| Accomplishments: | Athletics: Baseball, Skating, Skiing, Tennis, Volley Ball<br>Music: Plays the Piano |
| Education: (*Schools Attended*) | Searles High School, Great Barrington, Mass., 1927<br>Bay Path Institute, Normal Commercial Department, 1929<br>(Course includes both Gregg and Pitmanic systems of Shorthand)<br>(Candidate for two-year diploma) |
| Education: (*Subjects Studied Previous to Entering Bay Path*) | Commercial Subjects, 1 year<br>English, 4 years; French, 3 years<br>Latin, 2 years<br>Mathematics, 2 years<br>History, 2 years<br>Science, 1 year<br>Domestic Science and Arts, 1 year<br>Parliamentary Law and Student Government, 3 years |
| Height: 5 ft. 7 in. | Weight: 125 lbs. Date of Birth: April 3, 1909 |
| Remarks: | Holds Teachers' Certificates in Gregg Shorthand and Palmer Penmanship<br>Honor Student in Gregg Shorthand<br>Honor Student in High School<br>Member of Glee Club in High School, 2 years<br>Member of Bay Path Glee Club, 1 year |

Sincerely
Eleanor T.
Brandes

Dear Lynott:

Next to change the subject
+ the rhyme, I'd wish
you a good time; yet
that + the same following.

Sincerely,

Eleanor.

| | |
|---|---|
| Name: | **Gertrude May Bunnell** |
| Address (*Home*): | 97 North Orchard Street, Wallingford, Conn.<br>Telephone: 997 |
| Accomplishments: | Athletics: Basket Ball, Skating, Swimming, Tennis<br>Music: Plays the Piano |
| Education: (*Schools Attended*) | Lyman Hall High School, Wallingford, Conn., 1927<br>Bay Path Institute, Normal Commercial Department, 1929<br>(Course includes both Gregg and Pitmanic systems of Shorthand)<br>(Candidate for two-year diploma) |
| Education: (*Subjects Studied Previous to Entering Bay Path*) | Civics and Civil Government, 1 year<br>English, 4 years<br>French, 3 years; Latin, 3 years<br>Mathematics, 4 years<br>History, 3 years<br>Science, 1 year |
| Height: 5 ft. 4½ in. | Weight: 103 lbs. Date of Birth: Jan. 25, 1910 |
| Remarks: | Holds Teachers' Certificates in Gregg Shorthand and Palmer Penmanship<br>Honor Student in High School<br>Member of Glee Club in High School, 3 years<br>Editorial Staff of High School paper, 2 years<br>Member of Public Speaking Club at Bay Path, 1 year |

and D. the "Southern Cross"

To the Denial Fund.

Scott's Luck Tunis

Gertrude Summit

| | |
|---|---|
| Name: | **Evangelyn Elsie Capron** |
| Address (*Home*): | Quechee, Vt.<br>Telephone: White River Junction, Vt., 47-31 |
| Accomplishments: | Music: Plays the Piano |
| Education:<br>(*Schools Attended*) | Woodstock High School, Woodstock, Vt., 1923<br>Teachers' Training Course, Woodstock, Vt., 1924<br>Bay Path Institute, Normal Commercial Department, 1929<br>(Course includes both Gregg and Pitmanic systems of Shorthand)<br>(Candidate for two-year diploma) |
| Education:<br>(*Subjects Studied Previous to Entering Bay Path*) | Commercial Subjects, 3 years<br>Civics and Civil Government, 2 years<br>Economics, 1 year<br>English, 5 years<br>Mathematics, 3 years<br>History, 3 years<br>Psychology, 1 year<br>Science, 4 years<br>Teaching Methods, 1 year<br>Drawing, 1 year |
| Experience: | Grade Teacher, 3 years<br>Clerk, 1 summer |
| Height: 5 ft. 5 in. | Weight: 140 lbs. Date of Birth: May 11, 1906 |
| Remarks: | Holds Teachers' Certificates in Gregg Shorthand and Palmer Penmanship<br>Honor Student in Gregg Shorthand<br>Honor Student in High School<br>Member of Bay Path Dramatic Club, 1 year |

Evangelyn

"Oceans and oceans of success and teaching position on every wave"

Evangelyn Capson

| | |
|---|---|
| Name: | **Edith Veronica Cavanna** |
| Address (*Home*): | 65 Grove Street, Windsor Locks, Conn.<br>Telephone: 575 (Neighbor) |
| Accomplishments: | Athletics: Skating, Swimming<br>Music: Plays the Piano |
| Education:<br>(*Schools Attended*) | Windsor Locks High School, Windsor Locks, Conn., 1927<br>Bay Path Institute, Normal Commercial Department, 1929<br>(Course includes both Gregg and Pitmanic systems of Shorthand)<br>(Candidate for two-year diploma) |
| Education:<br>(*Subjects Studied Previous to Entering Bay Path*) | Commercial Subjects<br>Civics and Civil Government, 1 year<br>Economics, 1 year English, 4 years<br>French, 1 year; Latin, 1 year<br>Mathematics, 2 years History, 1 year<br>Science, 1 year<br>Sociology and Social Science, 1 year |
| Experience: | Clerical Assistant, 1 summer |
| Height: 5 ft. 1 in. | Weight: 104 lbs. Date of Birth: Aug. 31, 1909 |
| Remarks: | Holds Teachers' Certificates in Gregg Shorthand and Palmer Penmanship<br>Honor Student in Gregg Shorthand<br>Honor Student in High School<br>Member of Debating Club in High School, 1 year<br>Member of Glee Club in High School, 2 years<br>Member of Bay Path Public Speaking Club, 1 year |

Sincerely
Edith Cavanna

| | |
|---|---|
| Name: | **Annette Marguerite Chamberland** |
| Address (*Home*): | 106 Forest Street, Rutland, Vt.<br>Telephone: 268-W |
| Accomplishments: | Athletics: Basket Ball, Skating, Tennis<br>Music: Plays the Violin |
| Education:<br>(*Schools Attended*) | Rutland High School, Rutland, Vt., 1927<br>Bay Path Institute, Normal Commercial Department, 1929<br>(Course includes both Gregg and Pitmanic systems of Shorthand)<br>(Candidate for two-year diploma) |
| Education:<br>(*Subjects Studied Previous to Entering Bay Path*) | Commercial Subjects<br>Civics and Civil Government, 1 year<br>English, 4 years; Elocution, 2 years<br>French, 3 years; Latin, 2 years<br>Mathematics, 3 years<br>History, 1 year<br>Science, 1 year |
| Experience: | Office Assistant, 2 summers |
| Height: 5 ft. 9½ in. | Weight: 125 lbs. Date of Birth: Feb. 16, 1909 |
| Remarks: | Holds Teachers' Certificates in Gregg Shorthand and Palmer Penmanship<br>Member of Glee Club in High School, 2 years<br>Played the Violin in High School Orchestra, 2 years<br>Member of Bay Path Glee Club, 1 year |

Just a Tick
Funing
in your
profession!
P.T.

Sincerely
Donnelly

| | |
|---|---|
| Name: | **Theresa Rejeanne Coderre** |
| Address (*Home*): | North Grosvenordale, Conn.<br>Telephone: 856-4 (Neighbor) |
| Accomplishments: | Athletics: Basket Ball, Volley Ball |
| Education:<br>(*Schools Attended*) | Tourtellotte Memorial High School, North Grosvenordale, Conn., 1927<br>Bay Path Institute, Normal Commercial Department, 1929<br>(Course includes both Gregg and Pitmanic systems of Shorthand)<br>(Candidate for two-year diploma) |
| Education:<br>(*Subjects Studied Previous to Entering Bay Path*) | Commercial Subjects<br>Civics and Civil Government, 1 year<br>English, 4 years<br>History, 1 year<br>Science, 1 year<br>Domestic Science and Arts, 2 years |
| Experience: | Office Assistant, 1 summer |
| Height: 5 ft. 7 in. | Weight: 135 lbs. Date of Birth: Oct. 13, 1908 |
| Remarks: | Holds Teachers' Certificates in Gregg Shorthand and Palmer Penmanship<br>Honor Student in Gregg Shorthand<br>Salutatorian of Class in High School<br>Member of Glee Club in High School, 4 years<br>Member of Bay Path Glee Club, 1 year<br>Can Coach Basket Ball |

"Jessie"

Dear Louisa,

If I wrote all the things I want you to remember I'd need the whole book to myself, so I'll have to write the most important ones.

Remember our trips home, the bus drivers especially "Jimmy" and our friend, a certain Sunday night. Stops at Brimfield etc.

The good old school parties especially our Prom. Did we enjoy ourselves ?? And how!

Remember that certain telephone call at St. Luke's and the nights you spent with me?

Don't forget me next year. Come down & see me in N. Y. Theresa

Lots of love and luck.

| | |
|---|---|
| Name: | **Esther Lenore Cohen** |
| Address (*Home*): | 42 Foote Street, New Haven, Conn.<br>Telephone: 7-0602W |
| Education:<br>(*Schools Attended*) | Commercial High School, New Haven, Conn., 1927<br>Bay Path Institute, Normal Commercial Department, 1929<br>(Course includes both Gregg and Pitmanic systems of Shorthand)<br>(Candidate for two-year diploma) |
| Education:<br>(*Subjects Studied Previous to Entering Bay Path*) | Commercial Subjects<br>Civics and Civil Government, 1 year<br>English, 4 years; Elocution, 2 years<br>Mathematics, 1 year<br>History, 2 years<br>Science, 1 year |
| Experience: | Clerk, part time during 2 school years |
| Height: 5 ft. 4 in. | Weight: 115 lbs. Date of Birth: Nov. 5, 1909 |
| Remarks: | Holds Teachers' Certificates in Gregg Shorthand and Palmer Penmanship<br>Honor Student in Gregg Shorthand<br>Member of Public Speaking Club at Bay Path, 1 year |

To [illegible] Good Artist:

Best wishes for
success in your profession
[illegible]
[illegible]

| | |
|---|---|
| Name: | **Mary Gertrude Conway** |
| Address (*Home*): | 184 King Street, Springfield, Mass.<br>Telephone: 5-4726-R (Neighbor) |
| Education:<br>(*Schools Attended*) | Cathedral High School, Springfield, Mass., 1927<br>Bay Path Institute, Normal Commercial Department, 1929<br>(Course includes both Gregg and Pitmanic systems of Shorthand)<br>(Candidate for two-year diploma) |
| Education:<br>(*Subjects Studied Previous to Entering Bay Path*) | English, 4 years<br>French, 3 years; Latin, 4 years<br>Mathematics, 4 years<br>History, 1 year<br>Science, 4 years |
| Height: 5 ft. 7 in. | Weight: 128 lbs. Date of Birth: Sept. 1, 1909 |
| Remarks: | Holds Teachers' Certificates in Gregg Shorthand and Palmer Penmanship |

Mary Conway

Ten inches in grand
Marchen Kopfchen.

| | |
|---|---|
| Name: | **Jeremiah William Corkery** |
| Address (*Home*): | 15 Winter Street, Easthampton, Mass.<br>Telephone: 319-M |
| Accomplishments: | Music: Plays the Mandolin and Tenor Banjo |
| Education:<br>(*Schools Attended*) | Easthampton High School, Easthampton, Mass., 1926<br>Bay Path Institute, Normal Commercial Department, 1929<br>(Course includes both Gregg and Pitmanic systems of Shorthand)<br>(Candidate for two-year diploma) |
| Education:<br>(*Subjects Studied Previous to Entering Bay Path*) | English, 4 years<br>French, 3 years<br>Latin, 4 years<br>Mathematics, 4 years<br>History, 2 years<br>Science, 2 years<br>Manual Training, 3 years |
| Height: 5 ft. 8 in. | Weight: 130 lbs. Date of Birth: June 1, 1908 |
| Remarks: | Vice President of Class in High School, 1 year<br>Member of Glee Club in High School, 1 year<br>Member of Glee Club at Bay Path, 1 year<br>Played the Banjo in Bay Path Orchestra, 1 year |

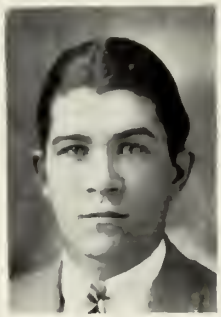

Best Wishes
Jerry Corkery

Best wishes in your
teaching work.

Jerry

| | |
|---|---|
| Name: | **Florence Anna Cunningham** |
| Address (*Home*): | 101 Blackhall Street, New London, Conn.<br>Telephone: 9263 |
| Accomplishments: | Athletics: Volley Ball<br>Music: Plays the Violin |
| Education:<br>(*Schools Attended*) | Williams Memorial Institute, New London, Conn., 1927<br>Bay Path Institute, Normal Commercial Department, 1929<br>(Course includes both Gregg and Pitmanic systems of Shorthand)<br>(Candidate for two-year diploma) |
| Education:<br>(*Subjects Studied Previous to Entering Bay Path*) | Civics and Civil Government, 1 year<br>Economics, 1 year<br>English, 4 years<br>French, 2 years; Latin, 1 year<br>Spanish, 2 years<br>Mathematics, 1 year<br>History, 3 years<br>Science, 3 years |
| Experience: | Clerk, 2 summers and part time during 1 school year |
| Height: 5 ft. 5 in. | Weight: 112 lbs. Date of Birth: Oct. 17, 1909 |
| Remarks: | Holds Teachers' Certificates in Gregg Shorthand and Palmer Penmanship<br>Honor Student in Gregg Shorthand<br>Member of Public Speaking Club at Bay Path, 1 year |

Florence

A few things that
should be remembered.

[illegible]

[illegible]

Remember [illegible]
[illegible]
congenial smile of her
And have

Love & Loads of
Success
[illegible]

| | |
|---|---|
| Name: | **Margaret Rose Cunningham** |
| Address (*Home*): | 101 Blackhall Street, New London, Conn.<br>Telephone: 9263 |
| Accomplishments: | Music: Plays the Piano |
| Education:<br>(*Schools Attended*) | Williams Memorial Institute, New London, Conn., 1923<br>Bryant & Stratton College, Providence, R. I., 1925, B. S. S.<br>Bay Path Institute, Normal Commercial Department, 1929<br>(Course includes both Gregg and Pitmanic systems of Shorthand)<br>(Candidate for two-year diploma) |
| Education:<br>(*Subjects Studied Previous to Entering Bay Path*) | Commercial Subjects, 2 years<br>Civics and Civil Government, 1 year<br>Economics, 1 year English, 5 years<br>French, 1 year; Latin, 3 years<br>Spanish, 3 years Psychology, 1 year<br>Mathematics, 2 years History, 2 years<br>Secretarial Science, ½ year<br>Business Ethics, ½ year |
| Experience: | Stenographer, 3 years |
| Height: 5 ft. 2 in. | Weight: 105 lbs. Date of Birth: Aug. 3, 1904 |
| Remarks: | Holds Teachers' Certificate in Gregg Shorthand<br>Honor Student in Gregg Shorthand<br>Honor Student in High School<br>Honor Student at Bryant & Stratton College<br>Degree in Secretarial Science from Bryant & Stratton College<br>Member of Public Speaking Club at Bay Path, 1 year |

[illegible] of [illegible]

[illegible]

| | |
|---|---|
| Name: | **Margaret Abbie Davis** |
| Address (*Home*): | Greensboro Bend, Vt.<br>Telephone: Greensboro 8006-5 |
| Accomplishments: | Athletics: Basket Ball, Skating, Skiing |
| Education:<br>(*Schools Attended*) | Lyndon Institute, Lyndon Center, Vt., 1927<br>Bay Path Institute, Normal Commercial Department, 1929<br>(Course includes both Gregg and Pitmanic systems of Shorthand)<br>(Candidate for two-year diploma) |
| Education:<br>(*Subjects Studied Previous to Entering Bay Path*) | Civics and Civil Government, 1½ years<br>English, 4 years<br>French, 3 years; Latin, 4 years<br>Mathematics, 2½ years<br>History, 1½ years<br>Science, 1 year<br>Domestic Science and Arts, 2 years |
| Height: 5 ft. 7 in. | Weight: 140 lbs. Date of Birth: June 7, 1910 |
| Remarks: | Holds Teachers' Certificates in Gregg Shorthand and Palmer Penmanship<br>Honor Student in High School<br>Vice President of Class in High School, 1 year<br>Treasurer of Class in High School, 1 year<br>Editorial Staff of Bay Path "Signboard," 1 year |

Margaret A. Davis

Originality was
never my strong
point so I'll just
say:
Best Wishes for
your success.

Sincerely,
Margaret S.

| | |
|---|---|
| Name: | **Josephine Margaret Decker** |
| Address (*Home*): | New Milford, Conn.<br>Telephone: 513 |
| Accomplishments: | Athletics: Swimming<br>Music: Plays the Violin |
| Education:<br>(*Schools Attended*) | New Milford High School, New Milford, Conn., 1927<br>Bay Path Institute, Normal Commercial Department, 1929<br>(Course includes both Gregg and Pitmanic systems of Shorthand)<br>(Candidate for two-year diploma) |
| Education:<br>(*Subjects Studied Previous to Entering Bay Path*) | Commercial Subjects<br>English, 4 years<br>Mathematics, 1 year<br>History, 1 year<br>Science, 2 years<br>Domestic Science and Arts, 2 years |
| Height: 5 ft. 7½ in. | Weight: 160 lbs. Date of Birth: Sept. 18, 1910 |
| Remarks: | Holds Teachers' Certificates in Gregg Shorthand and Palmer Penmanship<br>Honor Student in Gregg Shorthand<br>Member of Glee Club at Bay Path, 1 year |

Dear Louisa:
Don't forget
B.C.V. and the Conn.
Exams, etc. No-
could I say, Louisa.
Best Wishes.
Jo.

| | |
|---|---|
| Name: | **John Francis Doolan** |
| Address (*Home*): | 43 Elm Street, South Deerfield, Mass. |
| Accomplishments: | Athletics: Baseball, Basket Ball, Football |
| Education: (*Schools Attended*) | Deerfield High School, South Deerfield, Mass., 1927<br>Bay Path Institute, Normal Commercial Department, 1929<br>(Course includes both Gregg and Pitmanic systems of Shorthand)<br>(Candidate for two-year diploma) |
| Education: (*Subjects Studied Previous to Entering Bay Path*) | Commercial Subjects<br>Civics and Civil Government, 1 year<br>English, 4 years<br>Latin, 1 year<br>Mathematics, 1 year<br>History, 3 years<br>Science, 2 years |
| Height: 5 ft. 7 in. | Weight: 140 lbs. Date of Birth: Nov. 12, 1909 |
| Remarks: | Holds Teachers' Certificate in Gregg Shorthand<br>Honor Student in Gregg Shorthand<br>President of Class in High School, 1 year<br>Vice President of Class in High School, 1 year<br>Literary Editor of High School paper, 2 years<br>Member of Public Speaking Club at Bay Path, 1 year |

Sincerely
John Doolan

Best Wishes
for the future
A classmate
John Dalton

| | |
|---|---|
| Name: | **Charles Nelson DuBois** |
| Address (*Home*): | Newbury, Vt.<br>Telephone: 24-2 |
| Accomplishments: | Athletics: Baseball, Basket Ball<br>Music: Plays the Violin |
| Education:<br>(*Schools Attended*) | Junior-Senior High School, Newbury, Vt., 1927<br>Bay Path Institute, Normal Commercial Department, 1929<br>(Course includes both Gregg and Pitmanic systems of Shorthand)<br>(Candidate for two-year diploma) |
| Education:<br>(*Subjects Studied Previous to Entering Bay Path*) | Civics and Civil Government, 1 year<br>English, 4 years<br>French, 2 years; Latin, 4 years<br>Mathematics, 3 years<br>History, 4 years Science, 2 years |
| Height: 5 ft. 10 in. | Weight: 175 lbs. Date of Birth: Feb. 13, 1910 |
| Remarks: | Holds Teachers' Certificates in Gregg Shorthand and Palmer Penmanship<br>Valedictorian of Class in High School<br>President of Class in High School, 1 year<br>Vice President of Class in High School, 2 years<br>Treasurer of Athletic Association in High School, 1 year<br>Manager of Baseball Team in High School, 1 year<br>President of Bay Path Vermont Club, 1 year<br>Editorial Staff of High School Paper, 4 years<br>Editorial Staff of Bay Path "Signboard," 1 year |

Charlie DuBois

With all good
wishes from
your friend and
Classmate,
Charlie

P.S.
I think I could have
done better with a
typewriter.

| | |
|---|---|
| Name: | **Anna S. Fast** |
| Address (*Home*): | 47 Bishop Street, New Haven, Conn.<br>Telephone: 7-8973 |
| Accomplishments: | Athletics: Basket Ball, Hockey, Skating, Swimming, Tennis<br>Music: Plays the Piano |
| Education:<br>(*Schools Attended*) | Commercial High School, New Haven, Conn., 1927<br>Bay Path Institute, Normal Commercial Department, 1929<br>(Course includes both Gregg and Pitmanic systems of Shorthand)<br>(Candidate for two-year diploma) |
| Education:<br>(*Subjects Studied Previous to Entering Bay Path*) | Commercial Subjects<br>Civics and Civil Government, 1 year<br>English, 4 years; Elocution, 2 years<br>German, 1 year<br>History, 3 years<br>Science, 2 years |
| Height: 5 ft. 3 in. | Weight: 135 lbs. Date of Birth: Dec. 3, 1909 |
| Remarks: | Holds Teachers' Certificates in Gregg Shorthand and Palmer Penmanship<br>Honor Student in Gregg Shorthand<br>Member of Debating Team in High School, 4 years<br>Member of Glee Club at Bay Path, 1 year |

Anna S. Fast

| | |
|---|---|
| Name: | **Anne Marie Flood** |
| Address (*Home*): | Farmington, Conn.<br>Telephone: 23-3 (Neighbor) |
| Education:<br>(*Schools Attended*) | Farmington High School, Unionville, Conn., 1927<br>Bay Path Institute, Normal Commercial Department, 1929<br>(Course includes both Gregg and Pitmanic systems of Shorthand)<br>(Candidate for two-year diploma) |
| Education:<br>(*Subjects Studied Previous to Entering Bay Path*) | Commercial Subjects<br>Civics and Civil Government, 1½ years<br>English, 4 years<br>French, 2 years<br>History, 4 years<br>Science, 1 year |
| Height: 5 ft. 4 in. | Weight: 125 lbs. Date of Birth: Aug. 7, 1908 |
| Remarks: | Holds Teachers' Certificates in Gregg Shorthand and Palmer Penmanship<br>Member of Public Speaking Club at Bay Path, 1 year<br>Editorial Staff of Bay Path "Signboard," 1½ years |

With very good wish for your success in your office.
Sincerely
Anne

| | |
|---|---|
| Name: | **Georgiana Ruth Gariepy** |
| Address (*Home*): | 12 Brewer Street, New London, Conn.<br>Telephone: 2-2281 |
| Accomplishments: | Music: Plays the Violin |
| Education: (*Schools Attended*) | Williams Memorial Institute, New London, Conn., 1927<br>Bay Path Institute, Normal Commercial Department, 1929<br>(Course includes both Gregg and Pitmanic systems of Shorthand)<br>(Candidate for two-year diploma) |
| Education: (*Subjects Studied Previous to Entering Bay Path*) | Commercial Subjects, 1 year<br>English, 4 years<br>French, 3 years; Latin, 2 years<br>Spanish, 1 year<br>Mathematics, 2 years<br>History, 4 years<br>Science, 3 years |
| Height: 5 ft. 4½ in. | Weight: 115 lbs. Date of Birth: March 13, 1908 |
| Remarks: | Holds Teachers' Certificates in Gregg Shorthand and Palmer Penmanship<br>Honor Student in High School<br>Member of Public Speaking Club at Bay Path, 1 year |

"Georgie"

July 25, 1929

Wishing you the very best of luck and success in the future, in whatever profession you may follow.

"Georgiana"

| | |
|---|---|
| Name: | **Edith Mary Gatto** |
| Address (*Home*): | 9 Park Avenue, Thompsonville, Conn.<br>Telephone: 613-2 |
| Accomplishments: | Athletics: Basket Ball, Tennis, Volley Ball |
| Education: (*Schools Attended*) | Enfield High School, Thompsonville, Conn., 1927<br>Bay Path Institute, Normal Commercial Department, 1929<br>(Course includes both Gregg and Pitmanic systems of Shorthand)<br>(Candidate for two-year diploma) |
| Education: (*Subjects Studied Previous to Entering Bay Path*) | Commercial Subjects, 1 year<br>Civics and Civil Government, 1 year<br>English, 4 years<br>French, 1 year; Latin, 1 year<br>Spanish, 2 years<br>Mathematics, 2 years<br>History, 2 years<br>Science, 2 years |
| Height: 5 ft. 6 in. | Weight: 128 lbs. Date of Birth: Nov. 30, 1908 |
| Remarks: | Holds Teachers' Certificates in Gregg Shorthand and Palmer Penmanship<br>Honor Student in Gregg Shorthand<br>Art Editor of High School paper, 1 year<br>Member of Debating Club in High School, 4 years<br>Member of Public Speaking Club at Bay Path, 1 year<br>Can Coach Basket Ball |

Sincerely
Edith

Dear Lena:

When the evening sun is setting:

Look your heart is care-free:

Think of other friends you

Don't forget to think of me.

Best Wishes for your success

Lena in all your business under-taking

Friend & Classmate

Edith Latto

| | |
|---|---|
| Name: | **Dorothy Gledhill** |
| Address (*Home*): | 66 Elm Street, Millbury Mass.<br>Telephone: 536 |
| Accomplishments: | Music: Plays the Piano |
| Education:<br>(*Schools Attended*) | Skowhegan High School, Skowhegan, Me., 1927<br>Bay Path Institute, Normal Commercial Department, 1929<br>(Course includes both Gregg and Pitmanic systems of Shorthand)<br>(Candidate for two-year diploma) |
| Education:<br>(*Subjects Studied Previous to Entering Bay Path*) | English, 4 years<br>French, 3 years; Latin, 4 years<br>Mathematics, 2 years<br>History, 2 years<br>Science, 2 years<br>Domestic Science and Arts, 1 year |
| Height: 5 ft. 4 in. | Weight: 165 lbs. Date of Birth: June 28, 1909 |
| Remarks: | Holds Teachers' Certificate in Gregg Shorthand<br>Honor Student in Gregg Shorthand<br>Member of Glee Club at Bay Path, 1 year |

Dear Louis:
We have
received bound
copy of your thesis to gether
with K.H.'s & B.V.'s.
Best wishes for
future success
F. J.

| | |
|---|---|
| Name: | **Mary Lucina Guard** |
| Address (*Home*): | 2 Earl Avenue, Greenfield, Mass.<br>Telephone: 286-Y |
| Accomplishments: | Athletics: Basket Ball, Skating, Swimming, Tennis<br>Music: Plays the Piano |
| Education: (*Schools Attended*) | Greenfield High School, Greenfield, Mass., 1927<br>Bay Path Institute, Normal Commercial Department, 1929<br>(Course includes both Gregg and Pitmanic systems of Shorthand)<br>(Candidate for two-year diploma) |
| Education: (*Subjects Studied Previous to Entering Bay Path*) | Commercial Subjects<br>Civics and Civil Government, 1 year<br>English, 4 years; Elocution, 1 year<br>Spanish, 2 years<br>Mathematics, 1 year<br>History, 1 year<br>Science, 1 year<br>Domestic Science and Arts, 1 year |
| Experience: | Stenographer, 1 summer and part time during 1 school year<br>Weight: 110 lbs. Date of Birth: Feb. 24, 1909 |
| Height: 5 ft. 5 in. | Holds Teachers' Certificates in Gregg Shorthand and Palmer Penmanship |
| Remarks: | Honor Student in Gregg Shorthand<br>Member of Commercial Club in High School, 2 years<br>Member of Glee Club in High School, 2 years |

Mary L. Guard

I'll always remember
the girl who handed
in the last 15 word test
paper. I hope you will
always be successful
in your teaching.
Best of luck, Tony

Sincerely
Mary

| | |
|---|---|
| Name: | **Mary Helena Guilino** |
| Address (*Home*): | 385 River Street, North Adams, Mass.<br>Telephone: 1852-W |
| Accomplishments: | Athletics: Basket Ball, Skating |
| Education:<br>(*Schools Attended*) | Drury High School, North Adams, Mass., 1927<br>Bay Path Institute, Normal Commercial Department, 1929<br>(Course includes both Gregg and Pitmanic systems of Shorthand)<br>(Candidate for two-year diploma) |
| Education:<br>(*Subjects Studied Previous to Entering Bay Path*) | Commercial Subjects, 2 years<br>Civics and Civil Government, 1 year<br>Economics, 1 year<br>English, 4 years; Elocution, 1 year<br>French, 1 year<br>History, 4 years<br>Science, 2 years |
| Height: 5 ft. 2 in. | Weight: 110 lbs. Date of Birth: May 3, 1910 |
| Remarks: | Holds Teachers' Certificates in Gregg Shorthand and Palmer Penmanship<br>Honor Student in Gregg Shorthand<br>Member of Public Speaking Club at Bay Path, 1 year |

May you always be at ease with dictation & in weight —

Mary

Dear Louisa:

"Silence is golden"
so I
bring this
room full
of golden silence

Mary P.

| | |
|---|---|
| Name: | **Albert Edward Haggerty** |
| Address (*Home*): | 133 Grattan Street, Chicopee Falls, Mass.<br>Telephone: Chicopee 1426-M |
| Accomplishments: | Athletics: Basket Ball, Football |
| Education:<br>(*Schools Attended*) | Chicopee High School, Chicopee, Mass., 1922<br>Bay Path Institute, Normal Commercial Department, 1929<br>(Course includes both Gregg and Pitmanic systems of Shorthand)<br>(Candidate for two-year diploma) |
| Education:<br>(*Subjects Studied Previous to Entering Bay Path*) | Commercial Subjects<br>Civics and Civil Government, 1 year<br>Economics, 1 year<br>English, 4 years<br>French, 2 years<br>Mathematics, 2 years<br>History, 2 years<br>Science, 1 year |
| Experience: | Inspector in Rubber Factory, 3½ years<br>Time Clerk, 1½ years<br>Post Office Clerk, part time for 5 months |
| Height: 5 ft. 8 in. | Weight: 170 lbs. Date of Birth: April 26, 1904 |
| Remarks: | Holds Teachers' Certificates in Gregg Shorthand and Palmer Penmanship<br>Honor Student in Gregg Shorthand<br>Vice President of Class in High School, 1 year<br>Member of Glee Club at Bay Path, 1 year |

Albert E. Haggerty

Here's wishing you the
best of luck in all your
future undertaking.

[illegible]

| | |
|---|---|
| Name: | **John Dennis Hogan** |
| Address (*Home*): | 52 Litchfield Street, Torrington, Conn.<br>Telephone: 32-2 |
| Accomplishments: | Athletics: Football, Swimming |
| Education:<br>(*Schools Attended*) | Torrington High School, Torrington, Conn., 1927<br>Bay Path Institute, Normal Commercial Department, 1929<br>(Course includes both Gregg and Pitmanic systems of Shorthand)<br>(Candidate for two-year diploma) |
| Education:<br>(*Subjects Studied Previous to Entering Bay Path*) | Commercial Subjects<br>Civics and Civil Government, 1 year<br>Economics, 1 year<br>English, 4 years<br>Mathematics, 2 years<br>History, 3 years |
| Experience: | Teacher of Typewriting in Evening School, about 8 months |
| Height: 5 ft. 9½ in. | Weight: 168 lbs. Date of Birth: April 30, 1909 |
| Remarks: | Holds Teachers' Certificates in Gregg Shorthand and Palmer Penmanship<br>Honor Student in Gregg Shorthand<br>President of Bay Path Connecticut Club, 1 year<br>Member of Public Speaking Club at Bay Path, 1 year |

Best Wishes for your success in everything you undertake.

Sincerely

John Hogan.

| | |
|---|---|
| Name: | **Marion Frances Holt** |
| Address (*Home*): | 99 South Burritt Street, New Britain, Conn.<br>Telephone: 1431-J |
| Accomplishments: | Athletics: Swimming, Tennis<br>Music: Plays the Piano |
| Education:<br>(*Schools Attended*) | Senior High School, New Britain, Conn., 1927<br>Bay Path Institute, Normal Commercial Department, 1929<br>(Course includes both Gregg and Pitmanic systems of Shorthand)<br>(Candidate for two-year diploma) |
| Education:<br>(*Subjects Studied Previous to Entering Bay Path*) | Civics and Civil Government, 1 year<br>English, 3 years<br>French, 2½ years<br>Latin, 2½ years<br>Mathematics, 3 years<br>Science, 3 years<br>Domestic Science and Arts, 1 year<br>Sociology and Social Science, 1 year |
| Height: 5 ft. 2 in. | Weight: 110 lbs. Date of Birth: Jan. 18, 1910 |
| Remarks: | Holds Teachers' Certificates in Gregg Shorthand and Palmer Penmanship<br>Vice President of Class in High School, 2 years<br>President of Bay Path Connecticut Club, 1 year |

You just can't forget me, I belong
to the Union, that Juky gang you know.
Whenever you have the "Blues" just think
of all the laughs we had at Luke's and I'm
sure they will chase them right away.
Good Luck, Louisa, I hope you have
just lots of success.

Sincerely
Marion

| | |
|---|---|
| Name: | **Frances Martha Janik** |
| Address (*Home*): | 67 Park Street, Chicopee, Mass.<br>Telephone: 641 |
| Accomplishments: | Athletics: Basket Ball<br>Music: Plays the Piano |
| Education:<br>(*Schools Attended*) | Chicopee High School, Chicopee, Mass., 1927<br>Bay Path Institute, Normal Commercial Department, 1929<br>(Course includes both Gregg and Pitmanic systems of Shorthand)<br>(Candidate for two-year diploma) |
| Education:<br>(*Subjects Studied Previous to Entering Bay Path*) | Civics and Civil Government, 1 year<br>English, 4 years<br>French, 3 years<br>Latin, 2 years<br>Mathematics, 3 years<br>Science, 2 years<br>Domestic Science and Arts, 1 year |
| Height: 5 ft. 3 in. | Weight: 110 lbs. Date of Birth: Sept. 21, 1909 |
| Remarks: | Holds Teachers' Certificates in Gregg Shorthand and Palmer Penmanship<br>Member of Glee Club in High School, 1 year<br>Member of French Club in High School, 1 year |

Best Wishes
and
Good Luck
for your future
success.
Frances

| | |
|---|---|
| Name: | **Josie Sally Janik** |
| Address (*Home*): | 67 Park Street, Chicopee, Mass.<br>Telephone: 641 |
| Accomplishments: | Athletics: Basket Ball |
| Education:<br>(*Schools Attended*) | Chicopee High School, Chicopee, Mass., 1927<br>Bay Path Institute, Normal Commercial Department, 1929<br>(Course includes both Gregg and Pitmanic systems of Shorthand)<br>(Candidate for two-year diploma) |
| Education:<br>(*Subjects Studied Previous to Entering Bay Path*) | Civics and Civil Government, 1 year<br>English, 4 years<br>French, 3 years<br>Latin, 2 years<br>Mathematics, 3 years<br>History, 1 year<br>Science, 2 years<br>Domestic Science and Arts, 1 year |
| Height: 5 ft. 4 in. | Weight: 118 lbs. Date of Birth: March 13, 1908 |
| Remarks: | Holds Teachers' Certificates in Gregg Shorthand and Palmer Penmanship<br>Honor Student in Gregg Shorthand<br>Honor Student in High School<br>Member of Glee Club in High School, 1 year<br>Member of French Club in High School, 1 year |

Sincerely

| | |
|---|---|
| Name: | **Elvira Jane Johnson** |
| Address (*Home*): | 63 Main Street, Sanford, Me.<br>Telephone: 358-R (Neighbor) |
| Accomplishments: | Athletics: Skating<br>Music: Plays the Piano |
| Education:<br>(*Schools Attended*) | Sanford High School, Sanford, Me., 1923<br>Bryant & Stratton College, Providence, R. I., ½ year<br>Bay Path Institute, Normal Commercial Department, 1929<br>(Course includes both Gregg and Pitmanic systems of Shorthand)<br>(Candidate for two-year diploma) |
| Education:<br>(*Subjects Studied Previous to Entering Bay Path*) | Commercial Subjects, 4½ years<br>Economics, ½ year<br>English, 4 years<br>French, 1 year<br>Mathematics, 1 year |
| Experience: | Bookkeeper, 4 years and part time during 4 school years |
| Height: 5 ft. 5 in. | Weight: 123 lbs. Date of Birth: Nov. 21, 1905 |

Very truly yours
Emma

| | |
|---|---|
| Name: | **Esther Rosalyn Krupnick** |
| Address (*Home*): | 55 Lebanon Avenue, Colchester, Conn.<br>Telephone: Can be reached at Colchester 92 |
| Accomplishments: | Athletics: Basket Ball, Tennis<br>Music: Plays the Piano |
| Education:<br>(*Schools Attended*) | Bacon Academy, Colchester, Conn., 1927<br>Bay Path Institute, Normal Commercial Department, 1929<br>(Course includes both Gregg and Pitmanic systems of Shorthand)<br>(Candidate for two-year diploma) |
| Education:<br>(*Subjects Studied Previous to Entering Bay Path*) | Civics and Civil Government, 1 year<br>English, 4 years<br>French, 3 years<br>Mathematics, 2 years<br>History, 3 years<br>Science, 3 years<br>Domestic Science and Arts, 1 year |
| Height: 5 ft. 5 in. | Weight: 132 lbs. Date of Birth: Feb. 5, 1910 |
| Remarks: | Holds Teachers' Certificates in Gregg Shorthand and Palmer Penmanship<br>Member of Public Speaking Club at Bay Path, 1 year |

Esther

Some little
bird told me.
What a wonderful
dancer your boy friend
was. Christmas! Have it
in mind to come
back of Black...
Esther...

| | |
|---|---|
| Name: | **Stefania Mary Kwasnieski** |
| Address (*Home*): | 104 Wells Street, Greenfield, Mass.<br>Telephone: 744 |
| Accomplishments: | Athletics: Skating, Volley Ball |
| Education:<br>(*Schools Attended*) | Greenfield High School, Greenfield, Mass., 1927<br>Bay Path Institute, Normal Commercial Department, 1929<br>(Course includes both Gregg and Pitmanic systems of Shorthand)<br>(Candidate for two-year diploma) |
| Education:<br>(*Subjects Studied Previous to Entering Bay Path*) | Commercial Subjects<br>Civics and Civil Government, 1 year<br>English, 4 years<br>Latin, 1 year; Spanish, 2 years<br>Mathematics, 1 year History, 1 year<br>Domestic Science and Arts, 2 years |
| Height: 5 ft. 4 in. | Weight: 123 lbs. Date of Birth: Jan. 31, 1909 |
| Remarks: | Holds Teachers' Certificates in Gregg Shorthand and Palmer Penmanship<br>Honor Student in Gregg Shorthand<br>Honor Student in High School<br>Member of Commercial Club in High School, 2 years<br>Member of Domestic Science Club in High School, 2 years |

Sincerely, Stefania

Ich wünsche
Ihnen Ihre Mutter
in Ihrer Liebe
Lieber Ernst

| | |
|---|---|
| Name: | **Beatrice Madeline Leone** |
| Address (*Home*): | 39 Granville Street, Springfield, Mass.<br>Telephone: 3-7169 |
| Accomplishments: | Athletics: Basket Ball, Swimming, Tennis<br>Music: Plays the Piano |
| Education:<br>(*Schools Attended*) | Mount Saint Joseph Academy, Hartford, Conn., 1927<br>Bay Path Institute, Normal Commercial Department, 1929<br>(Course includes both Gregg and Pitmanic systems of Shorthand)<br>(Candidate for two-year diploma) |
| Education:<br>(*Subjects Studied Previous to Entering Bay Path*) | English, 4 years; Elocution, 4 years<br>French, 3 years; Latin, 4 years<br>Mathematics, 3 years<br>History, 1 year<br>Science, 1 year |
| Height: 5 ft. 5½ in. | Weight: 138 lbs. Date of Birth: June 6, 1909 |
| Remarks: | Holds Teachers' Certificates in Gregg Shorthand and Palmer Penmanship<br>Member of Glee Club in High School, 4 years<br>Member of Glee Club at Bay Path, 1 year |

Best wishes
Beatrice Leone

| | |
|---|---|
| Name: | **Phyllis Rosemary Letellier** |
| Address (*Home*): | 243 Maple Street, Mittineague, Mass.<br>Telephone: 3-9686 |
| Accomplishments: | Athletics: Basket Ball, Skating, Swimming |
| Education:<br>(*Schools Attended*) | Agawam High School, Agawam, Mass., 1927<br>Bay Path Institute, Normal Commercial Department, 1929<br>(Course includes both Gregg and Pitmanic systems of Shorthand)<br>(Candidate for two-year diploma) |
| Education:<br>(*Subjects Studied Previous to Entering Bay Path*) | Commercial Subjects<br>Economics, 1 year<br>English, 4 years<br>French, 1 year<br>History, 2 years<br>Science, 1 year<br>Domestic Science and Arts, 3 years |
| Experience: | Office Assistant, 1 summer |
| Height: 5 ft. 7 in. | Weight: 125 lbs. Date of Birth: Sept. 5, 1909 |
| Remarks: | Holds Teachers' Certificates in Gregg Shorthand and Palmer Penmanship<br>Honor Student in Gregg Shorthand<br>Honor Student in High School<br>Secretary of Class in High School, 3 years<br>Member of Glee Club in High School, 3 years |

Phyllis Letellier

Lots of Luck Louisa

Phil Letellier

| | |
|---|---|
| Name: | **Irene Rose Lingua** |
| Address (*Home*): | 77 Grove Street, Windsor Locks, Conn.<br>Telephone: 568 |
| Accomplishments: | Athletics: Basket Ball, Soccer, Swimming<br>Music: Plays the Piano |
| Education:<br>(*Schools Attended*) | Mount Saint Joseph Academy, Hartford, Conn., 1927<br>Bay Path Institute, Normal Commercial Department, 1929<br>(Course includes both Gregg and Pitmanic systems of Shorthand)<br>(Candidate for two-year diploma) |
| Education:<br>(*Subjects Studied Previous to Entering Bay Path*) | Commercial Subjects<br>English, 4 years; Elocution, 4 years<br>French, 3 years<br>Mathematics, 1 year<br>History, 2 years<br>Science, 1 year<br>Drawing and Painting, 4 years |
| Height: 5 ft. 8 in. | Weight: 195 lbs. Date of Birth: May 3, 1909 |
| Remarks: | Holds Teachers' Certificates in Gregg Shorthand and Palmer Penmanship<br>Honor Student in Gregg Shorthand<br>Manager of Senior Girls' Basket Ball Team at Bay Path, 1 year<br>Member of Public Speaking Club at Bay Path, 1 year |

Sincerely
Irene

Dear Louisa

In years to come when you are giving class dictation remember to time yourself. Just think back to our class dictation and you will slow down if you think of the strugg[illegible] we had "to get it all."

Lots of success for the future Louisa.

Sincerely

Irene

Best Wishes
Joe McKerley

| | |
|---|---|
| Name: | **Lewis Foote McKerley** |
| Address (*Home*): | Gerrish, N. H.<br>Telephone: 10-3 (Salisbury Exchange) |
| Accomplishments: | Athletics: Baseball, Basket Ball, Football, Tennis |
| Education: (*Schools Attended*) | Franklin High School, Franklin, N. H., 1921<br>University of New Hampshire, Durham, N. H., 2 years<br>Bay Path Institute, Normal Commercial Department, 1929<br>(Course includes both Gregg and Pitmanic systems of Shorthand)<br>(Candidate for two-year diploma) |
| Education: (*Subjects Studied Previous to Entering Bay Path*) | Civics and Civil Government, 1 year<br>Economics, 2 years English, 6 years<br>French, 3 years; Latin, 4 years<br>Spanish, 1 year History, 2 years<br>Mathematics, 3 years Science, 4 years<br>Sociology and Social Science, 2 years |
| Experience: | Summer Baseball, 4 seasons<br>Assistant to Basket Ball Coach at Bay Path Institute, 2 years |
| Height: 5 ft. 11½ in. | Weight: 175 lbs. Date of Birth: Nov. 4, 1903 |
| Remarks: | Holds Teachers' Certificates in Gregg Shorthand and Palmer Penmanship. Honor Student in Gregg Shorthand. President of Class in High School, 2 years. President of Class at Bay Path, 1 year. Manager, Varsity Basket Ball Team at Bay Path, 1 year. Can Coach Athletic Teams. |

| | |
|---|---|
| Name: | **Margaret Elizabeth McNamara** |
| Address (*Home*): | 175 Huntington Street, New London, Conn.<br>Telephone: 3518 |
| Accomplishments: | Athletics: Swimming |
| Education:<br>(*Schools Attended*) | Williams Memorial Institute, New London, Conn., 1920<br>Mount Saint Joseph Academy, Hartford, Conn., 1921<br>Bay Path Institute, Normal Commercial Department, 1929<br>(Course includes both Gregg and Pitmanic systems of Shorthand)<br>(Candidate for two-year diploma) |
| Education:<br>(*Subjects Studied Previous to Entering Bay Path*) | Commercial Subjects, 1 year<br>English, 4 years; Elocution, 1 year<br>French, 3 years; Latin, 1 year<br>Spanish, 1 year<br>Mathematics, 2 years<br>History, 3 years<br>Science, 2 years |
| Experience: | Private Secretary, 5 years, 9 months |
| Height: 5 ft. 3 in. | Weight: 120 lbs. Date of Birth: June 20, 1902 |
| Remarks: | Holds Teachers' Certificates in Gregg Shorthand and Palmer Penmanship<br>Honor Student in Gregg Shorthand<br>Member of Public Speaking Club at Bay Path, 1 year |

Neat & Clever always
Margaret McNamara

| | |
|---|---|
| Name: | **Eileen Rose Malley** |
| Address (*Home*): | 50 High Street, Thompsonville, Conn.<br>Telephone: 196-4 |
| Accomplishments: | Athletics: Tennis<br>Music: Plays the Piano |
| Education:<br>(*Schools Attended*) | Enfield High School, Thompsonville, Conn., 1927<br>Bay Path Institute, Normal Commercial Department, 1929<br>(Course includes both Gregg and Pitmanic systems of Shorthand)<br>(Candidate for two-year diploma) |
| Education:<br>(*Subjects Studied Previous to Entering Bay Path*) | Commercial Subjects<br>Civics and Civil Government, 1 year<br>English, 4 years<br>Latin, 1 year<br>Spanish, 2 years<br>Mathematics, 1 year<br>History, 1 year<br>Science, 1 year |
| Height: 5 ft. 4 in. | Weight: 135 lbs. Date of Birth: June 14, 1910 |
| Remarks: | Holds Teachers' Certificates in Gregg Shorthand and Palmer Penmanship<br>Honor Student in Gregg Shorthand<br>Member of Debating Team in High School, 4 years<br>Member of Public Speaking Club at Bay Path, 1 year |

Eileen

7/17/29

I don't know what I'll write
So I don't know what I'll do
But I'll just write a line
To remember me to you

Eileen Malley

| | |
|---|---|
| Name: | **Hazel Montague Marsh** |
| Address (*Home*): | Westfield Street, Feeding Hills, Mass.<br>Telephone: 5-5591-W |
| Accomplishments: | Athletics: Baseball, Skiing, Swimming, Tennis, Volley Ball<br>Music: Plays the Violin and Piano |
| Education: (*Schools Attended*) | Agawam High School, Agawam, Mass., 1927<br>Bay Path Institute, Normal Commercial Department, 1929<br>(Course includes both Gregg and Pitmanic systems of Shorthand)<br>(Candidate for two-year diploma) |
| Education: (*Subjects Studied Previous to Entering Bay Path*) | Commercial Subjects<br>Civics and Civil Government, ½ year<br>Economics, ½ year<br>English, 4 years<br>History, 2 years<br>Science, ½ year<br>Domestic Science and Arts, 3 years |
| Experience: | Clerical Assistant, 2 summers |
| Height: 5 ft. 8 in. | Weight: 167 lbs. Date of Birth: Sept, 23, 1909 |
| Remarks: | Holds Teachers' Certificates in Gregg Shorthand and Palmer Penmanship<br>Honor Student in Gregg Shorthand<br>Honor Student in High School<br>Member of Glee Club in High School, 2 years<br>Member of Glee Club at Bay Path, 1 year |

Remember how hard we
worked in front dictation.

Best of wishes,

Hazel

| | |
|---|---|
| Name: | **Ernest Joseph Mayhew** |
| Address (*Home*): | Wells River, Vt.<br>Telephone: 37-13 |
| Accomplishments: | Athletics: Basket Ball, Football, Track, Winter Sports |
| Education: (*Schools Attended*) | St. Johnsbury Academy, St. Johnsbury, Vt., 1926<br>Bay Path Institute, Normal Commercial Department, 1929<br>(Course includes both Gregg and Pitmanic systems of Shorthand)<br>(Candidate for two-year diploma) |
| Education: (*Subjects Studied Previous to Entering Bay Path*) | Economics, 1 year<br>English, 4 years<br>French, 2 years; Latin, 3 years<br>Mathematics, 3 years<br>History, 3 years<br>Science, 1 year |
| Height: 5 ft. 10½ in. | Weight: 153 lbs. Date of Birth: Nov. 17, 1907 |
| Remarks: | Holds Teachers' Certificates in Gregg Shorthand and Palmer Penmanship<br>President of Class at Bay Path, 1 year<br>President of Bay Path Vermont Club, 1 year |

Ernest

Now
that our schooling
are at B.P. and out
here
in the world we go
to
[illegible]
you [illegible]
and the most [illegible] happiness
that the world has to
offer. Sincerely
Ernest J. Mayhew

| | |
|---|---|
| Name: | **Rosalie Virginia Mazzini** |
| Address (*Home*): | 111 Prospect Street, Thompsonville, Conn.<br>Telephone: 512 (Neighbor) |
| Accomplishments: | Athletics: Skating, Track<br>Music: Plays the Piano |
| Education:<br>(*Schools Attended*) | Enfield High School, Thompsonville, Conn., 1927<br>Bay Path Institute, Normal Commercial Department, 1929<br>(Course includes both Gregg and Pitmanic systems of Shorthand)<br>(Candidate for two-year diploma) |
| Education:<br>(*Subjects Studied Previous to Entering Bay Path*) | English, 4 years<br>French, 4 years<br>Latin, 2 years<br>Mathematics, 2 years<br>History, 2 years<br>Science, 1 year |
| Height: 5 ft. 4 in. | Weight: 120 lbs. Date of Birth: May 21, 1910 |
| Remarks: | Holds Teachers' Certificate in Gregg Shorthand<br>Honor Student in Gregg Shorthand<br>Honor Student in High School<br>Member of Debating Team in High School, 4 years<br>Member of Glee Club in High School, 4 years<br>Secretary of French Club in High School, 1 year |

Rosalie

Don't forget the
wonderful room we had
the evening [illegible]
[illegible] luck and success

Goodie

| | |
|---|---|
| Name: | **Cecilia Rose Murray** |
| Address (*Home*): | 52 Groveton Street, Springfield, Mass.<br>Telephone: 3-5661 |
| Accomplishments: | Athletics: Baseball, Basket Ball, Hockey, Swimming, Track |
| Education:<br>(*Schools Attended*) | Cathedral High School, Springfield, Mass., 1926<br>High School of Commerce, Springfield, Mass., Post-Graduate, 1 year<br>Bay Path Institute, Normal Commercial Department, 1929<br>(Course includes both Gregg and Pitmanic systems of Shorthand)<br>(Candidate for two-year diploma) |
| Education:<br>(*Subjects Studied Previous to Entering Bay Path*) | Commercial Subjects, 1 year  Science, 2 years<br>Civics and Civil Government, 1 year<br>English, 4 years  Economics, 1 year<br>French, 3 years; Latin, 4 years<br>Mathematics, 2 years  History, 2 years |
| Experience: | Clerk and Cashier, part time during one school year |
| Height: 5 ft. 5 in. | Weight: 128 lbs. Date of Birth: July 26, 1909 |
| Remarks: | Holds Teachers' Certificates in Gregg Shorthand and Palmer Penmanship. Honor Student in Gregg Shorthand. Vice President of Class in High School, 4 years. Member of Literary Club in High School, 1 year. Secretary of Class at Bay Path, 1 year. Vice President of Bay Path Massachusetts Club, 1 year. Member of Dramatic Club at Bay Path, 1 year. Captain of Junior Girls' Basket Ball Team at Bay Path. Captain of Senior Girls' Basket Ball Team at Bay Path. Can Coach Athletic Teams. |

Sincerely
"Cece"

B.P.S. ?23/47

Lewis:

May you have as much success in your teaching as you did in Senior Accounting. Only I do hope not so troublesome "kids" as those that sat in front of you. — remember!

Sincerely
Pat

| | |
|---|---|
| Name: | **Mary Rose Noonan** |
| Address (*Home*): | 242 Prospect Avenue, West Springfield, Mass.<br>Telephone: 4-3800 (Neighbor) |
| Accomplishments: | Athletics: Skating, Swimming<br>Music: Plays the Piano |
| Education:<br>(*Schools Attended*) | Rosary High School, Holyoke, Mass., 1927<br>Bay Path Institute, Normal Commercial Department, 1929<br>(Course includes both Gregg and Pitmanic systems of Shorthand)<br>(Candidate for two-year diploma) |
| Education:<br>(*Subjects Studied Previous to Entering Bay Path*) | English, 4 years<br>French, 3 years; Latin, 4 years<br>Mathematics, 4 years<br>History, 2 years<br>Science, 4 years<br>Domestic Science and Arts, 1 year |
| Experience: | Clerk, 3 summers |
| Height: 5 ft. 4½ in. | Weight: 111 lbs. Date of Birth: Jan. 8, 1910 |
| Remarks: | Holds Teachers' Certificates in Gregg Shorthand and Palmer Penmanship<br>Honor Student in Gregg Shorthand<br>Member of Public Speaking Club at Bay Path, 1 year |

Well Louisa —

I will add my "best wishes" to all the others. Here's wishing you lots of luck in the future!

Mary Roman

| | |
|---|---|
| Name: | **Doris Katherine Norian** |
| Address (*Home*): | 25 Prospect Street, Thompsonville, Conn. |
| Accomplishments: | Athletics: Baseball |
| Education: (*Schools Attended*) | Music: Plays the Piano<br>Enfield High School, Thompsonville, Conn., 1927<br>Bay Path Institute, Normal Commercial Department, 1929<br>(Course includes both Gregg and Pitmanic systems of Shorthand)<br>(Candidate for two-year diploma) |
| Education: (*Subjects Studied Previous to Entering Bay Path*) | Commercial Subjects<br>Civics and Civil Government, 1 year<br>English, 4 years<br>French, 3 years<br>History, 2 years<br>Science, 1 year<br>Domestic Science and Arts, 1 year |
| Height: 5 ft. 5 in. | Weight: 130 lbs. Date of Birth: Dec. 23, 1910 |
| Remarks: | Holds Teachers' Certificates in Gregg Shorthand and Palmer Penmanship<br>Honor Student in Gregg Shorthand<br>Member of Public Speaking Club at Bay Path, 1 year |

B. P. S.
July 23, 1929

Dear Louise:

'Member group dictation and an spasms of gossip, tearing down everybody. Connecticut Exams. Loads of luck and success for your future.

Doris '29

| | |
|---|---|
| Name: | **Francis Raymond O'Brien** |
| Address (*Home*): | West Street, Lenox, Mass.<br>Telephone: 210 |
| Accomplishments: | Athletics: Baseball, Basket Ball |
| Education:<br>(*Schools Attended*) | Lenox High School, Lenox, Mass., 1927<br>Bay Path Institute, Normal Commercial Department, 1929<br>(Course includes both Gregg and Pitmanic systems of Shorthand)<br>(Candidate for two-year diploma) |
| Education:<br>(*Subjects Studied Previous to Entering Bay Path*) | Commercial Subjects<br>Civics and Civil Government, ½ year<br>English, 4 years; Elocution, 1 year<br>Spanish, 3 years<br>History, 1 year<br>Science, ½ year |
| Experience: | Clerk, 1 summer |
| Height: 6 ft. | Weight: 175 lbs. Date of Birth: June 15, 1911 |
| Remarks: | Holds Teachers' Certificates in Gregg Shorthand and Palmer Penmanship<br>Salutatorian of Class in High School<br>Treasurer of Class in High School, 2 years<br>Vice President of Class in High School, 1 year<br>Captain of Debating Team in High School, 2 years<br>Member of Public Speaking Club at Bay Path, 1 year<br>Editorial Staff of Bay Path "Signboard," 1 year |

Ray O'Brien

Just to
wish you, Louise,
the very best luck and
the mighty success!
I will always remember
Friday [illegible]

Sincerely,
Ray

| | |
|---|---|
| Name: | **Stephania Maria Olko** |
| Address (*Home*): | 21 Dublin Street, Chicopee, Mass.<br>Telephone: 546-M |
| Accomplishments: | Athletics: Basket Ball, Skating |
| Education:<br>(*Schools Attended*) | Chicopee High School, Chicopee, Mass., 1926<br>Bay Path Institute, Normal Commercial Department, 1929<br>(Course includes both Gregg and Pitmanic systems of Shorthand)<br>(Candidate for two-year diploma) |
| Education:<br>(*Subjects Studied Previous to Entering Bay Path*) | Commercial Subjects<br>Civics and Civil Government, 1 year<br>English, 4 years<br>French, 2 years; Latin, 1 year<br>Mathematics, 2 years<br>History, 1 year<br>Science, 2 years<br>Domestic Science and Arts, 4 years<br>Drawing, 1 year |
| Experience: | Office Assistant, 1 summer |
| Height: 5 ft. 3 in. | Weight: 118 lbs. Date of Birth: June 11, 1906 |
| Remarks: | Holds Teachers' Certificates in Gregg Shorthand and Palmer Penmanship |

Dear Louisa:

Do not forget our Methods Class and our egg Dedication.

Soon I shall hear that Miss Viens was elected for the presidency of college.

Stella.

Peg

| | |
|---|---|
| Name: | **Margaret Mary O'Toole** |
| Address (*Home*): | 42 May Street, Naugatuck, Conn.<br>Telephone: 753-2 |
| Accomplishments: | Athletics: Swimming<br>Music: Plays the Piano |
| Education: (*Schools Attended*) | Naugatuck High School, Naugatuck, Conn., 1927<br>Bay Path Institute, Normal Commercial Department, 1929<br>(Course includes both Gregg and Pitmanic systems of Shorthand)<br>(Candidate for two-year diploma) |
| Education: (*Subjects Studied Previous to Entering Bay Path*) | Civics and Civil Government, 1 year<br>English, 4 years<br>French, 3 years; Latin, 2 years<br>Mathematics, 3 years<br>History, 3 years<br>Science, 2 years |
| Height: 5 ft. 2 in. | Weight: 110 lbs. Date of Birth: May 15, 1910 |
| Remarks: | Holds Teachers' Certificates in Gregg Shorthand and Palmer Penmanship<br>Member of Glee Club in High School, 4 years |

Dear Louisa:

It isn't necessary to say "Don't forget Lukie" and the our daily 15 minute wait" because I know you couldn't.

Good Luck and here's hoping wherever you are next year you won't have to wait.

Peg

How's Les?

Coming to N.Y. next year!

| | |
|---|---|
| Name: | **Frances Virginia Owens** |
| Address (*Home*): | Great Barrington, Mass.<br>Telephone: 154-41 |
| Accomplishments: | Athletics: Baseball, Skiing, Swimming, Volley Ball |
| Education:<br>(*Schools Attended*) | Searles High School, Great Barrington, Mass., 1927<br>Bay Path Institute, Normal Commercial Department, 1929<br>(Course includes both Gregg and Pitmanic systems of Shorthand)<br>(Candidate for two-year diploma) |
| Education:<br>(*Subjects Studied Previous to Entering Bay Path*) | Commercial Subjects<br>Civics, 1 year<br>English, 4 years<br>French, 1 year<br>Mathematics, 1 year<br>History, 2 years |
| Height: 5 ft. 7 in. | Weight: 164 lbs. Date of Birth: April 29, 1910 |
| Remarks: | Holds Teachers' Certificates in Gregg Shorthand and Palmer Penmanship<br>Honor Student in Gregg Shorthand<br>Member of Glee Club in High School, 1 year<br>Member of Glee Club at Bay Path, 1 year |

"Frances"

Dear Louisa

Will you ever forget the happenings at B. P. I.

Here's wish you loads of success in your professional career.

A classmate

Frances Owens

| | |
|---|---|
| Name: | **Eunice Margarite Paine** |
| Address (*Home*): | 30 South Main Street, Terryville, Conn.<br>Telephone: Bristol 522-4 |
| Accomplishments: | Athletics: Basket Ball, Swimming, Track, Volley Ball<br>Music: Plays the Piano |
| Education: (*Schools Attended*) | Terryville High School, Terryville, Conn., 1927<br>Bay Path Institute, Normal Commercial Department, 1929<br>(Course includes both Gregg and Pitmanic systems of Shorthand)<br>(Candidate for two-year diploma) |
| Education: (*Subjects Studied Previous to Entering Bay Path*) | Commercial Subjects<br>Civics and Civil Government, 1 year<br>Economics, 1 year — Mathematics, 2 years<br>English, 4 years — History, 2 years<br>Science, 1 year<br>Domestic Science and Arts, 1 year<br>Sociology and Social Science, 1 year |
| Experience: | Clerk, 1 summer<br>Stenographer, part time during 1 school year |
| Height: 5 ft. 6 in. | Weight: 126 lbs. Date of Birth: June 18, 1909 |
| Remarks: | Holds Teachers' Certificates in Gregg Shorthand and Palmer Penmanship. Honor Student in Gregg Shorthand. Honor Student in High School. Treasurer of Class in High School, 1 year. Secretary of Class in High School, 1 year. Editorial Staff of High School paper, 1 year. Member of Glee Club in High School, 2 years. Member of Dramatic Club at Bay Path, 1 year. |

Dear Lucia,

There are lots of things I could write, but I know you have a good memory and won't forget any of the good times we had at B. V. C. I hope you'll be happy in your new work next year.

Eunice.

| | |
|---|---|
| Name: | **Valda Ruth Parks** |
| Address (*Home*): | 17 Chestnut Street, Turners Falls, Mass.<br>Telephone: 252-2 |
| Accomplishments: | Athletics: Skating<br>Music: Plays the Piano |
| Education:<br>(*Schools Attended*) | Turners Falls High School, Turners Falls, Mass., 1927<br>Bay Path Institute, Normal Commercial Department, 1929<br>(Course includes both Gregg and Pitmanic systems of Shorthand)<br>(Candidate for two-year diploma) |
| Education:<br>(*Subjects Studied Previous to Entering Bay Path*) | Commercial Subjects, 2 years<br>Civics and Civil Government, 1 year<br>English, 4 years<br>French, 2 years; Latin, 2 years<br>Mathematics, 2 years<br>History, 2 years<br>Science, 2 years<br>Domestic Science and Arts, 1 year |
| Height: 5 ft. 6 in. | Weight: 135 lbs. Date of Birth: Nov. 8, 1909 |
| Remarks: | Holds Teachers' Certificates in Gregg Shorthand and Palmer Penmanship |

Sincerely,
Valda
I wish
you luck

| | |
|---|---|
| Name: | **Winifred Mary Paul** |
| Address (*Home*): | West Cheshire, Conn.<br>Telephone: Southington 319-2 |
| Accomplishments: | Athletics: Skating, Swimming<br>Music: Plays the Violin |
| Education:<br>(*Schools Attended*) | Lewis High School, Southington, Conn., 1927<br>Bay Path Institute, Normal Commercial Department, 1929<br>(Course includes both Gregg and Pitmanic systems of Shorthand)<br>(Candidate for two-year diploma) |
| Education:<br>(*Subjects Studied Previous to Entering Bay Path*) | Commercial Subjects<br>Civics and Civil Government, 1½ years<br>Economics, ½ year<br>English, 4 years<br>French, 1 year<br>History, 2 years<br>Science, 1 year<br>Domestic Science and Arts, 1 year |
| Experience: | Typist, 1 summer |
| Height: 5 ft. 4½ in. | Weight: 130 lbs. Date of Birth: Aug. 11, 1910 |
| Remarks: | Holds Teachers' Certificates in Gregg Shorthand and Palmer Penmanship<br>Honor Student in Gregg Shorthand<br>Played the Violin in High School Orchestra, 3 years<br>Played the Violin in Bay Path Orchestra, 1 year |

"[illegible]" could forget our trade — dictation "strung" for "speed".

| | |
|---|---|
| Name: | **Dorothy Vincent Pease** |
| Address (*Home*): | 43 Reed Street, Springfield, Mass.<br>Telephone: 5-1026-M |
| Accomplishments: | Athletics: Baseball, Hockey, Soccer, Swimming, Volley Ball<br>Music: Plays the Piano |
| Education:<br>(*Schools Attended*) | Central High School, Springfield, Mass., 1926½<br>Central High School, Post-Graduate, ½ year<br>Bay Path Institute, Normal Commercial Department, 1929<br>(Course includes both Gregg and Pitmanic systems of Shorthand)<br>(Candidate for two-year diploma) |
| Education:<br>(*Subjects Studied Previous to Entering Bay Path*) | Commercial Subjects, 1 year<br>English, 4 years; Elocution, ½ year<br>French, 3 years; Latin, 3 years<br>Mathematics, 3 years<br>Science, 3 years<br>Domestic Science and Arts, 1 year<br>Sociology and Social Science, ½ year |
| Height: 5 ft. 3 in. | Weight: 136 lbs. Date of Birth: June 14, 1909 |
| Remarks: | Holds Teachers' Certificate in Gregg Shorthand<br>Member of Dramatic Club at Bay Path, 1 year<br>Can Coach Athletic Teams |

Dorothy

To Miss Lamisa my friend of
Lowdah. I trusted it seems
as I consider it thinks of
nothing to say. I just
want to warn you that 7:30
is rather late for Girls
Bible Year. Care reform.

Sincerely yours,

Lamisa

Dorothy

| | |
|---|---|
| Name: | **Anne Rita Reynolds** |
| Address (*Home*): | 546 Congress Avenue, New Haven, Conn.<br>Telephone: 7-1387 |
| Accomplishments: | Athletics: Skating, Tennis, Volley Ball<br>Music: Plays the Piano |
| Education:<br>(*Schools Attended*) | Commercial High School, New Haven, Conn., 1926<br>Bay Path Institute, Normal Commercial Department, 1929<br>(Course includes both Gregg and Pitmanic systems of Shorthand)<br>(Candidate for two-year diploma) |
| Education:<br>(*Subjects Studied Previous to Entering Bay Path*) | Commercial Subjects<br>Civics and Civil Government, 1 year<br>English, 4 years<br>Spanish, 3 years<br>History, 2 years<br>Science, 2 years |
| Experience: | Billing Clerk, 1 year |
| Height: 5 ft. 5 in. | Weight: 126 lbs. Date of Birth: April 30, 1908 |
| Remarks: | Holds Teachers' Certificates in Gregg Shorthand and Palmer Penmanship<br>Honor Student in Gregg Shorthand<br>Editorial Staff of High School paper, 3 years<br>Member of Glee Club in High School, 3 years |

Anne Reynolds

Best Wishes
&
Good Luck

| | |
|---|---|
| Name: | **Helena Anna Theresa Robison** |
| Address (*Home*): | 16 Claremont Avenue, Holyoke, Mass.<br>Telephone: 4767-M |
| Accomplishments: | Athletics: Skating, Tennis, Volley Ball<br>Music: Plays the Piano and Ukulele |
| Education:<br>(*Schools Attended*) | Holyoke High School, Holyoke, Mass., 1926<br>Bay Path Institute, Normal Commercial Department, 1929<br>(Course includes both Gregg and Pitmanic systems of Shorthand)<br>(Candidate for two-year diploma) |
| Education:<br>(*Subjects Studied Previous to Entering Bay Path*) | Commercial Subjects, 1 year<br>Civics and Civil Government, 1 year<br>English, 4 years; Elocution, 2 years<br>French, 4 years History, 1 year<br>Mathematics, 2 years Science, 1 year<br>Domestic Science and Arts, 2 years<br>Drawing, 1 year |
| Experience: | Playground Supervisor, 1 summer<br>Clerk, 1 summer and Saturdays during 1 school year |
| Height: 5 ft. 4½ in. | Weight: 131 lbs. Date of Birth: Mar. 7, 1910 |
| Remarks: | Holds Teachers' Certificates in Gregg Shorthand and Palmer Penmanship. Honor Student in Gregg Shorthand. Honor Student in High School. Member of French Club in High School, 2 years. Member of Round Table Club in High School, 1 year. Member and Treasurer of "Q" Club in High School, 2 years. Member of Dramatic Club at Bay Path, 1 year. |

Sincerely,
Helena Robison

Louisa,

I wish you lots of success in the future!

Sincerely,
Helena Robison

| | |
|---|---|
| Name: | **Marie Margaret Sears** |
| Address (*Home*): | 116 Franklin Street, Northampton, Mass.<br>Telephone: 1086-R (Neighbor) |
| Accomplishments: | Music: Plays the Piano |
| Education:<br>(*Schools Attended*) | St. Michael's High School, Northampton, Mass., 1927<br>Bay Path Institute, Normal Commercial Department, 1929<br>(Course includes both Gregg and Pitmanic systems of Shorthand)<br>(Candidate for two-year diploma) |
| Education:<br>(*Subjects Studied Previous to Entering Bay Path*) | Civics and Civil Government, 1 year<br>English, 4 years<br>French, 3 years; Latin, 4 years<br>Mathematics, 4 years<br>History, 2 years<br>Science, 4 years |
| Height: 5 ft. 4½ in. | Weight: 120 lbs. Date of Birth: Feb. 7, 1910 |
| Remarks: | Holds Teachers' Certificates in Gregg Shorthand and Palmer Penmanship<br>Honor Student in Gregg Shorthand<br>Valedictorian of Class in High School<br>Secretary-Treasurer of Class in High School, 2 years |

Marie

June 4, 1921.

Dear Louise:

We have been together so much recently — but — remember all the good times we had in typing — once upon a time!!!

Sincerely

Marie.

| | |
|---|---|
| Name: | **Mabel Cecelia Seymour** |
| Address (*Home*): | Terryville, Conn.<br>Telephone: 188-6 (Under the name of North) |
| Accomplishments: | Athletics: Swimming, Track, Volley Ball |
| Education:<br>(*Schools Attended*) | Terryville High School, Terryville, Conn., 1927<br>Bay Path Institute, Normal Commercial Department, 1929<br>(Course includes both Gregg and Pitmanic systems of Shorthand)<br>(Candidate for two-year diploma) |
| Education:<br>(*Subjects Studied Previous to Entering Bay Path*) | Commercial Subjects<br>Civics and Civil Government, 2 years<br>English, 4 years<br>Mathematics, 2 years<br>History, 2 years<br>Science, 2 years |
| Experience: | Office Assistant, part time during 2 school years |
| Height: 5 ft. 3 in. | Weight: 118 lbs. Date of birth: July 24, 1909 |
| Remarks: | Holds Teachers' Certificates in Gregg Shorthand and Palmer Penmanship<br>Member of Glee Club in High School, 2 years<br>Member of Dramatic Club at Bay Path, 1 year |

Mabel

Dear Louisa.

A friend is one
who knows all about
you and still loves you.
Right!? I hope you and
Faith can get to-gether
next year.
Best of
luck
Sincerely,

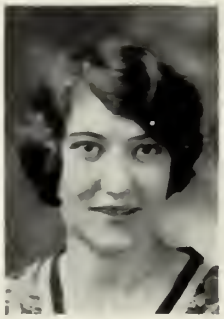

| | |
|---|---|
| Name: | **Gladys Marion Sherman** |
| Address (*Home*): | Wallingford, Vt. |
| Accomplishments: | Athletics: Skating, Swimming |
| Education: (*Schools Attended*) | Wallingford High School, Wallingford, Vt., 1927<br>Bay Path Institute, Normal Commercial Department, 1929<br>(Course includes both Gregg and Pitmanic systems of Shorthand)<br>(Candidate for two-year diploma) |
| Education: (*Subjects Studied Previous to Entering Bay Path*) | English, 4 years<br>French, 2 years; Latin, 2 years<br>Mathematics, 2 years<br>History, 3 years<br>Science, 1 year<br>Domestic Science and Arts, 2 years |
| Experience: | Office Assistant, 1 summer |
| Height: 5 ft. 7 in. | Weight: 142 lbs. Date of Birth: Aug. 31, 1908 |
| Remarks: | Holds Teachers' Certificates in Gregg Shorthand and Palmer Penmanship<br>President of Class in High School, 2 years<br>Vice President of Class in High School, 1 year<br>Member of Glee Club at Bay Path, 1 year |

Remember one morning
at the Spanish Cathedral,
when we loaded you down
with our [illegible]

| | |
|---|---|
| Name: | **Mary Anna Shusta** |
| Address (*Home*): | 8 Perkins Street, Madison, Me. |
| Accomplishments: | Athletics: Basket Ball, Volley Ball |
| Education: (*Schools Attended*) | Madison High School, Madison, Me., 1927<br>Bay Path Institute, Normal Commercial Department, 1929<br>(Course includes both Gregg and Pitmanic systems of Shorthand)<br>(Candidate for two-year diploma) |
| Education: (*Subjects Studied Previous to Entering Bay Path*) | Commercial Subjects<br>Civics and Civil Government, 1 year<br>English, 4 years<br>French, 3 years<br>Mathematics, 1 year<br>History, 1 year<br>Domestic Science and Arts, 2 years |
| Height: 5 ft. 4 in. | Weight: 120 lbs. Date of Birth: Nov. 26, 1908 |
| Remarks: | Holds Teachers' Certificates in Gregg Shorthand and Palmer Penmanship<br>Honor Student in High School |

Sincerely
Mary

Keep your speed up — in typing.

Mary

Dot Smith

| | |
|---|---|
| Name: | **Lelia Doris Smith** |
| Address (*Home*): | 386 Union Avenue, Laconia, N. H.<br>Telephone: 842-M |
| Accomplishments: | Athletics: Basket Ball, Swimming, Winter Sports |
| Education:<br>(*Schools Attended*) | Laconia High School, Laconia, N. H., 1927<br>Bay Path Institute, Normal Commercial Department, 1929<br>(Course includes both Gregg and Pitmanic systems of Shorthand)<br>(Candidate for two-year diploma) |
| Education:<br>(*Subjects Studied Previous to Entering Bay Path*) | Civics and Civil Government, 1 year<br>English, 4 years<br>French, 3 years; Latin, 4 years<br>Mathematics, 2 years<br>History, 2 years<br>Science, 2 years<br>Drawing, 2½ years |
| Experience: | File Clerk, 1 summer<br>Clerk, part time during 1 school year |
| Height: 5 ft. 5½ in. | Weight: 126½ lbs. Date of Birth: July 29, 1909 |
| Remarks: | Holds Teachers' Certificates in Gregg Shorthand and Palmer Penmanship<br>Treasurer of Bay Path Maine-New Hampshire Club, 1 year<br>Member of Public Speaking Club at Bay Path, 1 year |

I wish you success
and a load of good
luck.

Sincerely
Doris

| | |
|---|---|
| Name: | **Lillian Alice Mary Stiles** |
| Address (*Home*): | 1629 Brooklyn Avenue, Brooklyn, N. Y.<br>Telephone: Mansfield 5116 |
| Accomplishments: | Athletics: Baseball, Basket Ball, Swimming, Track |
| Education:<br>(*Schools Attended*) | Cathedral High School, Springfield, Mass., 1927<br>Ellsworth Business School, Brooklyn, N. Y., 6 months<br>Bay Path Institute, Normal Commercial Department, 1929<br>(Course includes both Gregg and Pitmanic systems of Shorthand)<br>(Candidate for two-year diploma) |
| Education:<br>(*Subjects Studied Previous to Entering Bay Path*) | Commercial Subjects, 4 years, 6 months<br>Civics and Civil Government, ½ year<br>English, 4 years<br>French, 3 years<br>Mathematics, 4 years<br>History, 1 year<br>Science, 1 year<br>Domestic Science and Arts, 2 years |
| Experience: | Clerk, 1 summer and Saturdays during 2 school years |
| Height: 5 ft. 4½ in. | Weight: 121 lbs. Date of Birth: Feb. 23, 1910 |
| Remarks: | Holds Teachers' Certificates in Gregg Shorthand and Palmer Penmanship<br>Honor Student in Gregg Shorthand<br>Member of Dramatic Club at Bay Path, 1 year<br>Can Coach Athletic Teams |

Lillian

Remember Accounting class
and the pest who sat in
front of you.
Also
Remember Methods and
the same pest who sat in
back of you!

Lots of Luck
Lil

| | |
|---|---|
| Name: | **Paul Henry Stinley** |
| Address (*Home*): | 309 South Main Street, Sellersville, Pa. |
| Accomplishments: | Athletics: Baseball, Basket Ball, Football, Tennis, Track<br>Music: Plays the Piano |
| Education: (*Schools Attended*) | Allentown Preparatory School, Allentown, Pa., 1926<br>Muhlenberg, Allentown, Pennsylvania, 1 summer and 1 six-week term<br>Bay Path Institute, Normal Commercial Department, 1929<br>(Course includes both Gregg and Pitmanic systems of Shorthand)<br>(Candidate for two-year diploma) |
| Education: (*Subjects Studied Previous to Entering Bay Path*) | Commercial Subjects<br>Civics and Civil Government, 1 year<br>Economics, 1 year — History, 3 years<br>English, 3 years — Psychology, 6 weeks<br>Mathematics, 3 years — Science, 3 years<br>Sociology and Social Science, 3 years<br>Drawing and Painting, 2 years<br>Teaching Methods, 12 weeks |
| Experience: | Grade Teacher, 1 year<br>Clerk, 1 summer and part time during 4 school years<br>Office Assistant, part time during 2 school years |
| Height: 5 ft. 8 in. | Weight: 140 lbs. Date of Birth: June 10, 1907 |
| Remarks: | Holds Teachers' Certificates in Gregg Shorthand and Palmer Penmanship. Member of Glee Club in High School, 2 years. Member of Public Speaking Club at Bay Path, 1 year. Manager of High School Athletic Teams, 2 years. |

My best wishes for your success
Sincerely,
Paul Stinley

| | |
|---|---|
| Name: | **Gladys Marie Sughrue** |
| Address (*Home*): | Belchertown Road, Three Rivers, Mass. |
| Accomplishments: | Athletics: Basket Ball, Volley Ball<br>Music: Plays the Piano |
| Education: (*Schools Attended*) | Palmer High School, Palmer, Mass., 1925<br>Palmer High School, Post Graduate, 1 year<br>Bay Path Institute, Normal Commercial Department, 1929<br>(Course includes both Gregg and Pitmanic systems of Shorthand)<br>(Candidate for two-year diploma) |
| Education: (*Subjects Studied Previous to Entering Bay Path*) | Commercial Subjects<br>Civics and Civil Government, 1 year<br>English, 4 years<br>Latin, 1 year<br>Mathematics, 1 year<br>History, 2 years<br>Science, 1 year<br>Domestic Science and Arts, 1 year |
| Experience: | Stenographer, 10 months |
| Height: 5 ft. 9 in. | Weight: 145 lbs. Date of Birth: Mar. 25, 1909 |
| Remarks: | Holds Teachers' Certificates in Gregg Shorthand and Palmer Penmanship<br>Honor Student in Gregg Shorthand |

[illegible]

[illegible]

| | |
|---|---|
| Name: | **Edith Mary Sugrue** |
| Address (*Home*): | 27 Ridgewood Avenue, Holyoke, Mass.<br>Telephone: 3535-R |
| Accomplishments: | Athletics: Swimming<br>Music: Plays the Piano |
| Education:<br>(*Schools Attended*) | Sacred Heart High School, Holyoke, Mass., 1927<br>Bay Path Institute, Normal Commercial Department, 1929<br>(Course includes both Gregg and Pitmanic systems of Shorthand)<br>(Candidate for two-year diploma) |
| Education:<br>(*Subjects Studied Previous to Entering Bay Path*) | Civics and Civil Government, 1 year<br>English, 4 years<br>French, 3 years; Greek, 3 years<br>Latin, 4 years<br>Mathematics, 4 years<br>History, 2 years<br>Science, 4 years |
| Experience: | Clerk, 1 summer and part time during 2 school years |
| Height: 5 ft. 3½ in. | Weight: 125 lbs. Date of Birth: Mar. 20, 1910 |
| Remarks: | Holds Teachers' Certificates in Gregg Shorthand and Palmer Penmanship<br>Honor Student in Gregg Shorthand<br>Honor Student in High School<br>Vice President of Class in High School, 2 years<br>Secretary of Class in High School, 2 years<br>Member of Dramatic Club at Bay Path, 1 year |

Edith M Sugrue

| | |
|---|---|
| Name: | **Mary Esther Sullivan** |
| Address (*Home*): | 758 Carew Street, Springfield, Mass.<br>Telephone: 3-8539 (Neighbor) |
| Accomplishments: | Athletics: Skating, Swimming, Volley Ball<br>Music: Plays the Piano |
| Education:<br>(*Schools Attended*) | Central High School, Springfield, Mass., 1927<br>Bay Path Institute, Normal Commercial Department, 1929<br>(Course includes both Gregg and Pitmanic systems of Shorthand)<br>(Candidate for two-year diploma) |
| Education:<br>(*Subjects Studied Previous to Entering Bay Path*) | English, 4 years; Elocution, 1 year<br>French, 2 years; Latin, 2 years<br>Mathematics, 3 years<br>History, 2 years<br>Science, 3 years<br>Domestic Science and Arts, 2 years |
| Experience: | Clerk, 2 summers and Saturdays during three school years |
| Height: 5 ft. 6 in. | Weight: 116 lbs. Date of Birth: April 8, 1910 |
| Remarks: | Holds Teachers' Certificates in Gregg Shorthand and Palmer Penmanship<br>Honor Student in Gregg Shorthand |

Dear [illegible]

[illegible] people

in [illegible]

[illegible]

[illegible]

[illegible]

[illegible]

[illegible]

[illegible]

[illegible]

[illegible]

| | |
|---|---|
| Name: | **Ruth Lillian Surasky** |
| Address (*Home*): | 51 Bishop Street, New Haven, Conn.<br>Telephone: 3-4718 |
| Accomplishments: | Athletics: Basket Ball |
| Education:<br>(*Schools Attended*) | Commercial High School, New Haven, Conn., 1927<br>Bay Path Institute, Normal Commercial Department, 1929<br>(Course includes both Gregg and Pitmanic systems of Shorthand)<br>(Candidate for two-year diploma) |
| Education:<br>(*Subjects Studied Previous to Entering Bay Path*) | Commercial Subjects<br>Civics and Civil Government, 1 year<br>English, 4 years; Elocution, 2 years<br>German, 1 year<br>History, 1 year<br>Science, 2 years<br>Domestic Science and Arts, 2 years |
| Experience: | Office Assistant, part time during 1 school year |
| Height: 5 ft. 4½ in. | Weight: 140 lbs. Date of Birth: Sept. 6, 1909 |
| Remarks: | Holds Teachers' Certificates in Gregg Shorthand and Palmer Penmanship<br>Member of Debating Club in High School, 2 years<br>Editorial Staff of High School paper, 1 year<br>Member of Public Speaking Club at Bay Path, 1 year |

Cordially yours
"Ruthie"

I hope
you will reach
the ladder of
Success not far from
it — loads of Luck.

R. [illegible]

| | |
|---|---|
| Name: | **Edith Harriet Taft** |
| Address (*Home*): | 376 Western Avenue, Brattleboro, Vt. |
| Education: (*Schools Attended*) | Brattleboro High School, Brattleboro, Vt., 1927<br>Bay Path Institute, Normal Commercial Department, 1929<br>(Course includes both Gregg and Pitmanic systems of Shorthand)<br>(Candidate for two-year diploma) |
| Education: (*Subjects Studied Previous to Entering Bay Path*) | Commercial Subjects<br>Civics and Civil Government, 1 year<br>Economics, 1 year<br>English, 4 years; Elocution, 1 year<br>French, 1 year<br>Mathematics, 2 years<br>History, 1 year<br>Science, 1 year<br>Domestic Science and Arts, 1 year |
| Experience: | Clerk, 1 summer and part time during 1 school year |
| Height: 5 ft. 3 in. | Weight: 121 lbs. Date of Birth: Oct. 27, 1908 |
| Remarks: | Holds Teachers' Certificates in Gregg Shorthand and Palmer Penmanship<br>Honor Student in Gregg Shorthand<br>Honor Student in High School<br>Member of Business Practice Club in High School, 1 year<br>Member of Chorus in High School, 2 years<br>Member of Public Speaking club at Bay Path, 1 year |

Edith Taft

"True happiness
Consists not in the multitude
of friends,
But in their worth and choice."
Ben Jonson

Here's wishing you the best of luck and
happiness. Don't forget the days at
[illegible] enjoying music and others.
May you always be the same old,
[illegible]
[illegible] with

| | |
|---|---|
| Name: | **Theresa Corrinne Taty** |
| Address (*Home*): | 159 East Main Street, Torrington, Conn.<br>Telephone: 1377 |
| Accomplishments: | Athletics: Basket Ball, Swimming |
| Education: (*Schools Attended*) | Torrington High School, Torrington, Conn., 1926<br>Bay Path Institute, Normal Commercial Department, 1929<br>(Course includes both Gregg and Pitmanic systems of Shorthand)<br>(Candidate for two-year diploma) |
| Education: (*Subjects Studied Previous to Entering Bay Path*) | Civics and Civil Government, 1 year<br>Economics, 1 year<br>English, 4 years<br>Spanish, 2 years<br>Mathematics, 3 years<br>History, 2 years<br>Science, 1 year<br>Domestic Science and Arts, 2 years |
| Experience: | Office Assistant, 1 year and 2 summers |
| Height: 5 ft. 6 in. | Weight: 125 lbs. Date of Birth: June 29, 1909 |
| Remarks: | Holds Teachers' Certificates in Gregg Shorthand and Palmer Penmanship<br>Honor Student in Gregg Shorthand<br>Member of Public Speaking Club at Bay Path, 1 year |

| | |
|---|---|
| Name: | **Louisa Beatrice Viens** |
| Address (*Home*): | 32 Dyer Street, Danielson, Conn.<br>Telephone: 317-3 (Neighbor) |
| Accomplishments: | Athletics: Basket Ball, Volley Ball<br>Music: Plays the Piano |
| Education:<br>(*Schools Attended*) | Killingly High School, Danielson, Conn., 1927<br>Bay Path Institute, Normal Commercial Department, 1929<br>(Course includes both Gregg and Pitmanic systems of Shorthand)<br>(Candidate for two-year diploma) |
| Education:<br>(*Subjects Studied Previous to Entering Bay Path*) | Commercial Subjects, 2 years<br>Economics, 1 year<br>English, 4 years<br>French, 1 year; Latin, 2 years<br>Mathematics, 1½ years<br>History, 1 year<br>Domestic Science and Arts, 1 year |
| Height: 5 ft. 2½ in. | Weight: 120 lbs. Date of Birth: May 27, 1909 |
| Remarks: | Holds Teachers' Certificates in Gregg Shorthand and Palmer Penmanship<br>Honor Student in Gregg Shorthand<br>Member of Dramatic Club at Bay Path, 1 year |

July 23, 1921

Dear

[illegible] honor is all mine!
I'll write on your pictures
back — if it is your picture.

W[illegible] this is your last
week of Mr. Jones Companionship
I am not glad — but I know
you are, for he going home,
and starting out on your career
— PERHAPS. Oh! For a job!

Be good, ole deah, and
everything will be all right.

"Time's flight forever makes a change
Like a fitful flickering flame
It's only the heart of a faithful friend
That is ever and always the same."

Yours with LOVE
TEL-NAME

| | |
|---|---|
| Name: | **Anna Marie Vladish** |
| Address (*Home*): | 143 Seventh Street, Turners Falls, Mass.<br>Telephone: 163 |
| Accomplishments: | Athletics: Skating, Skiing, Volley Ball<br>Music: Plays the Piano and Violin |
| Education:<br>(*Schools Attended*) | Turners Falls High School, Turners Falls, Mass., 1927<br>Bay Path Institute, Normal Commercial Department, 1929<br>(Course includes both Gregg and Pitmanic systems of Shorthand)<br>(Candidate for two-year diploma) |
| Education:<br>(*Subjects Studied Previous to Entering Bay Path*) | Commercial Subjects, 2 years<br>Civics and Civil Government, 1 year<br>French, 2 years; Latin, 2 years<br>English, 4 years — Mathematics, 2 years<br>History, 2 years — Science, 2 years |
| Experience: | Playground Supervisor, 1 summer |
| Height: 5 ft. 5 in. | Weight: 125 lbs. Date of Birth: Nov. 3, 1908 |
| Remarks: | Holds Teachers' Certificates in Gregg Shorthand and Palmer Penmanship. Honor Student in Gregg Shorthand. Honor Student in High School. Editorial Staff of High School paper, 1 year. Played the Piano in High School Orchestra, 2 years. Member of Glee Club in High School, 2 years. Member of Glee Club at Bay Path, 1 year. Won first prize in Typewriting Contest sponsored by Connecticut Valley Commercial Teachers' Association. |

Anna

[illegible]

[illegible] Lois,

Remember the wonderful time
we had in our Junior Year.
I thought we were [illegible]
and we had good [illegible]
I certainly did [illegible]
in our [illegible] trip.

[illegible]

[illegible]

[illegible]

| | |
|---|---|
| Name: | **Olive Bond Ward** |
| Address (*Home*): | Hampden Road, East Longmeadow, Mass. |
| Education: (*Schools Attended*) | Chester High School, Chester, Mass., 1927<br>Bay Path Institute, Normal Commercial Department, 1929<br>(Course includes both Gregg and Pitmanic systems of Shorthand)<br>(Candidate for two-year diploma) |
| Education: (*Subjects Studied Previous to Entering Bay Path*) | Commercial Subjects<br>Civics and Civil Government, 1 year<br>English, 3 years<br>Mathematics, 3 years<br>History, 2 years<br>Domestic Science and Arts, 3 years<br>Drawing, 2 years |
| Height: 5 ft. 9 in. | Weight: 145 lbs. Date of Birth: July 18, 1910 |
| Remarks: | Holds Teachers' Certificates in Gregg Shorthand and Palmer Penmanship<br>Honor Student in High School<br>Secretary of Class in High School, 1 year<br>Member of Public Speaking Club at Bay Path, 1 year<br>Member of Glee Club in High School, 1 year |

Dear Louisa,

Remember the jolly times we had in our Junior year!

I don't know now what state Danielson is in; although I always send cards to the wrong state.

Best of Luck in your teaching profession.

Sincerely,
Alice

| | |
|---|---|
| Name: | **Francis Earle Welcome** |
| Address (*Home*): | 304 Davis Street, Greenfield, Mass.<br>Telephone: 2019-M |
| Accomplishments: | Athletics: Baseball, Basket Ball, Football, Golf, Tennis, Track<br>Music: Plays the Piano |
| Education: (*Schools Attended*) | Greenfield High School, Greenfield, Mass., 1926<br>Bay Path Institute, Normal Commercial Department, 1929<br>(Course includes both Gregg and Pitmanic systems of Shorthand)<br>(Candidate for two-year diploma) |
| Education: (*Subjects Studied Previous to Entering Bay Path*) | Commercial Subjects<br>Civics and Civil Government, 2 years<br>Economics, 2 years — History, 2 years<br>English, 4 years — Science, 2 years<br>Mathematics, 1 year — Manual Arts, 3 years<br>Sociology and Social Science, 1 year |
| Experience: | Stock Clerk, 2 summers and part time during 3 school years<br>Clerical Assistant, part time during 2 school years<br>Basket Ball Coach for department team at Bay Path Institute, 1 year |
| Height: 6 ft. 2 in. | Weight: 185 lbs. Date of Birth: Dec. 25, 1907 |
| Remarks: | Holds Teachers' Certificates in Gregg Shorthand and Palmer Penmanship. Treasurer of Class in High School, 1 year. Member of Public Speaking Club at Bay Path, 1 year. Captain of Basket Ball Team in High School, 1 year. Captain of Varsity Basket Ball Team at Bay Path, 1 year. Can Coach Athletic Teams. |

Washing [illegible] the Test of Luck
[illegible]
[illegible]

[illegible]
[illegible]
Luke Welcome

| | |
|---|---|
| Name: | **Walter Samuel White** |
| Address (*Home*): | 533 Washington Street, Keene, N. H. |
| Accomplishments: | Athletics: Swimming<br>Music: Plays the Piano |
| Education: (*Schools Attended*) | South Royalton High School, So. Royalton, Vt., 1927<br>Bay Path Institute, Normal Commercial Department, 1929<br>(Course includes both Gregg and Pitmanic systems of Shorthand)<br>(Candidate for two-year diploma) |
| Education: (*Subjects Studied Previous to Entering Bay Path*) | Commercial Subjects<br>Civics and Civil Government, 1 year<br>Economics, ½ year<br>English, 4 years<br>French, 1 year; Latin, 1 year<br>Mathematics, 2 years<br>History, 2 years<br>Science, 2 years<br>Sociology and Social Science, ½ year |
| Experience: | Commercial Teacher—Evening School, 1 year<br>Typist, part time during 1 school year |
| Height: 6 ft. | Weight: 210 lbs. Date of Birth: Feb. 10, 1909 |
| Remarks: | Holds Teachers' Certificates in Gregg Shorthand, Palmer Penmanship and Zaner Penmanship<br>Honor Student in Gregg Shorthand<br>Member of Public Speaking Club at Bay Path, 1 year |

B. F. J. 1929

Louisa,

Remember the good times we had during the last period in the afternoon. We seemed to cooperate on slight matters such as Account my Exams. It but say you this of course includes Edith with her ready smile.

– Success and Happiness to you in your profession.

Always
Walter

| | |
|---|---|
| Name: | **Daisy Verley Wildbur** |
| Address (*Home*): | 104 Main Street, Websterville, Vt.<br>Telephone: 51-W (Neighbor) |
| Accomplishments: | Athletics: Skating, Skiing<br>Music: Plays the Piano |
| Education:<br>(*Schools Attended*) | Spaulding High School, Barre, Vt., 1927<br>Bay Path Institute, Normal Commercial Department, 1929<br>(Course includes both Gregg and Pitmanic systems of Shorthand)<br>(Candidate for two-year diploma) |
| Education:<br>(*Subjects Studied Previous to Entering Bay Path*) | Commercial Subjects, 2 years<br>Civics and Civil Government, 1 year<br>English, 4 years<br>French, 2 years; Latin, 2 years<br>Mathematics, 2 years<br>History, 1 year |
| Height: 5 ft. 4 in. | Weight: 118 lbs. Date of Birth: May 28, 1908 |
| Remarks: | Holds Teachers' Certificates in Gregg Shorthand and Palmer Penmanship<br>Honor Student in Gregg Shorthand<br>Honor Student in High School<br>Member of Glee Club in High School, 2 years<br>Member of Glee Club at Bay Path, 1 year |

[illegible]

[illegible] you [illegible] forget our
vacation [illegible]. Know you'll
always remember our vacation
[illegible]

[illegible]

| | |
|---|---|
| Name: | **Agnes Virginia Zelonis** |
| Address (*Home*): | 51 Mill Street, Broad Brook, Conn.<br>Telephone: Windsor Locks 358-3 (Neighbor) |
| Accomplishments: | Athletics: Basket Ball, Skating |
| Education: (*Schools Attended*) | Rockville High School, Rockville, Conn., 1927<br>Bay Path Institute, Normal Commercial Department, 1929<br>(Course includes both Gregg and Pitmanic systems of Shorthand)<br>(Candidate for two-year diploma) |
| Education: (*Subjects Studied Previous to Entering Bay Path*) | Commercial Subjects, 1 year<br>Civics and Civil Government, ½ year<br>English, 4 years<br>French, 2 years<br>Mathematics, 2 years<br>History, 3 years<br>Science, 2 years<br>Domestic Science and Arts, 1 year |
| Height: 5 ft. 5 in. | Weight: 110 lbs. Date of Birth: Jan. 20, 1910 |
| Remarks: | Holds Teachers' Certificate in Gregg Shorthand<br>Member of Dramatic Club at Bay Path, 1 year<br>Can Coach Basket Ball |